

Proposed railing & gate design

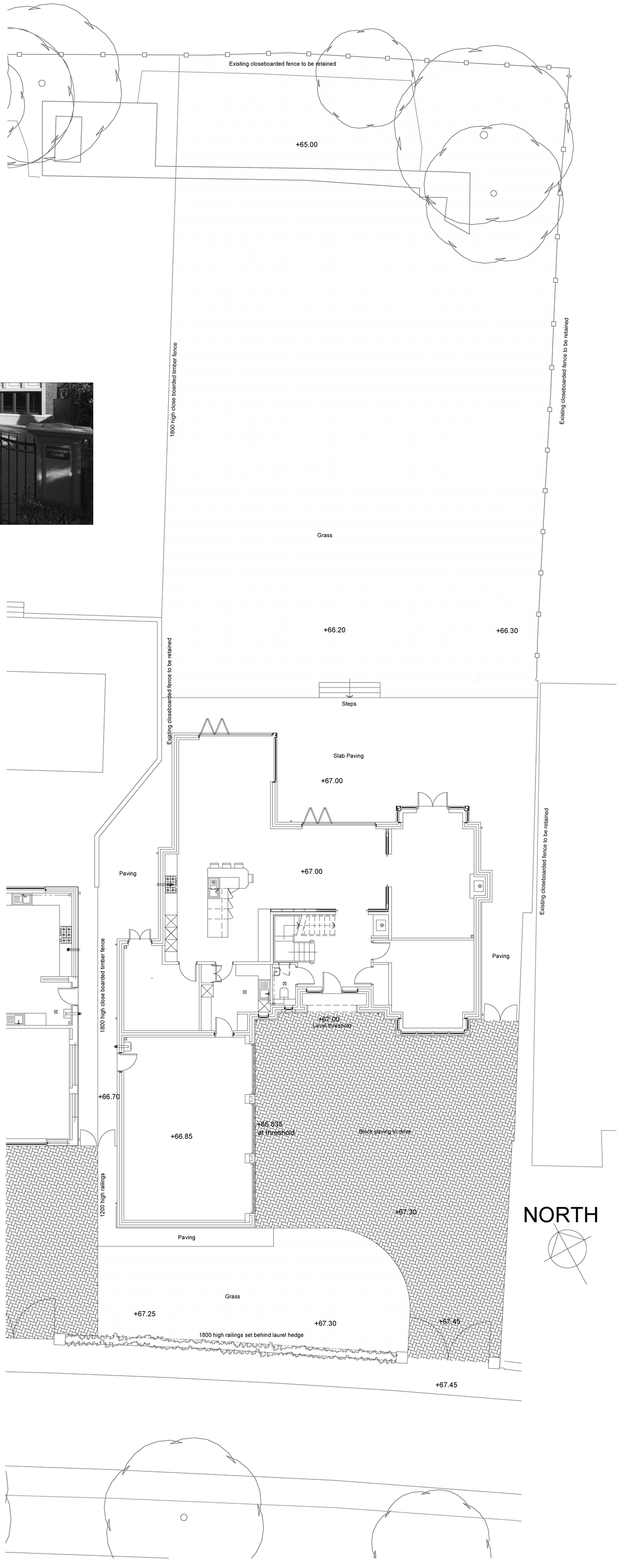

P5	Plan revised.	04.05.23	MTS	-
P4	Trees removed as per original scheme	22.11.22	GH	-
P3	Revised to comments	30.09.22	GH	-
P2	Revised to comments	29.06.22	DF	-
P1	Preliminary Issue	24.06.22	DF	-
Rev.	Description	Date	By	Chk'd

MATTHEW MONTAGUE ARCHITECTS

The Cheese Factory . Longford Lane . Longford . Ashbourne . Derbyshire . DE6 3DT

Tel: 01335 330510 . info@matthewmontague.co.uk . www.matthewmontague.co.uk

56 / 58 Broadway, Duffield
Derbyshire

Site plan

MMA PROJECT REF	SCALE(S)	PAPER SIZE	DRAWN BY
2201	1:100	A1	DF

PROJECT	ORIGINATOR	ZONE	LEVEL	TYPE	ROLE	NUMBER
BDB	MMA	Z1	ZZ	DR	A	01005

STATUS: S2 ISSUED FOR INFORMATION

REVISION: P 5 PRELIMINARY

This document is copyright of Matthew Montague Architects. If in doubt ASK. Drawing measurements shall not be obtained by scaling. Verify all dimensions prior to construction. Immediately report any discrepancies on this document to the Architect. This document shall be read in conjunction with associated models, specifications and related consultant's documents.