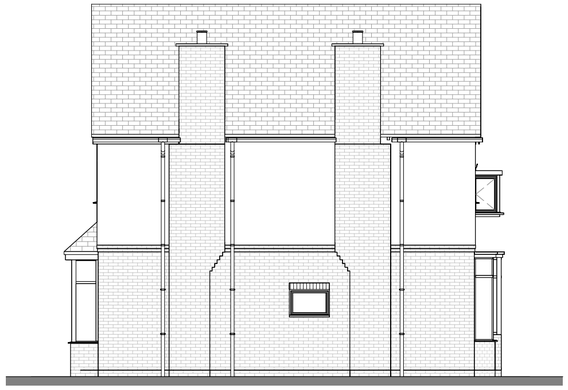

Existing East Elevation
1 : 100



Existing North Elevation
1 : 100

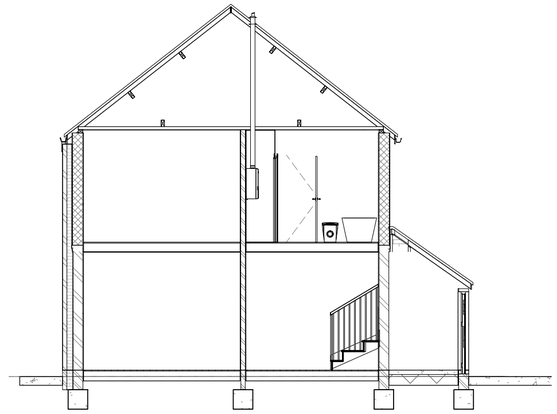

Section 7
1 : 100



Existing West Elevation
1 : 100



Existing South Elevation
1 : 100

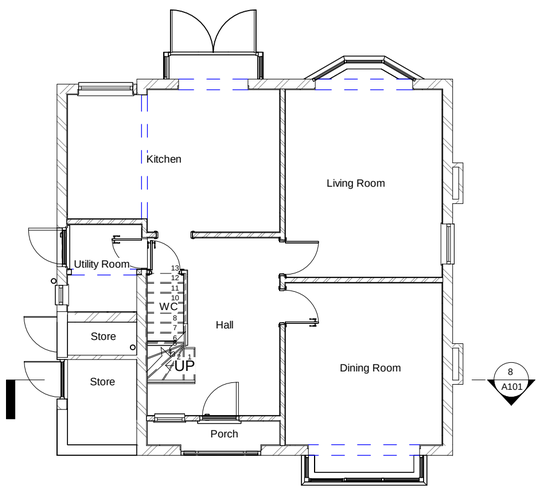

Existing Ground Floor Plan
1 : 100

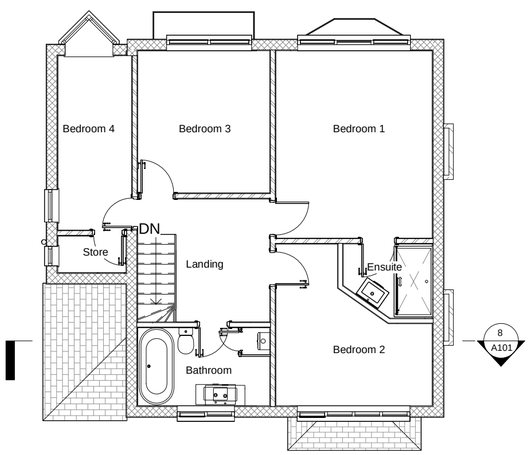

Existing First Floor Plan
1 : 100

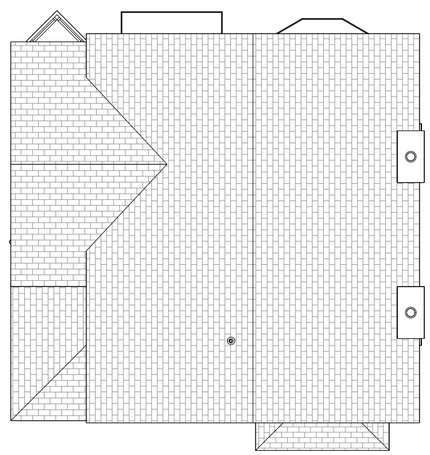

Existing Roof Plan
1 : 100

1 0 1 2 3 4 5
SCALE 1:100 m

Architecture First architecturefirst.co.uk
t: 01332 510225 e: hello@arcfirst.co.uk

Client
Mark Lightbody

Project
4 Heage Road,
Ripley, DE5 3GE.

Drawing Title
Loft Conversion and Alterations

Sheet Name
Existing Plans, Elevations and Section.

Scale	Sheet
1 : 100	A2
Job No.	Date
2629	07/06/2023
Dwg No.	Status
A101	Lawful Development
Drawn By	Revision
MRF	

Architecture First retain the copyright and ownership of this drawing. Not to be scaled for construction purposes. All dimensions to be verified on site.