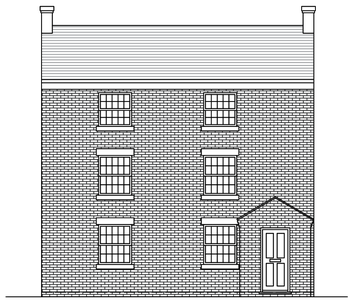

Existing / Proposed South West Elevation
UNCHANGED
Scale 1/100

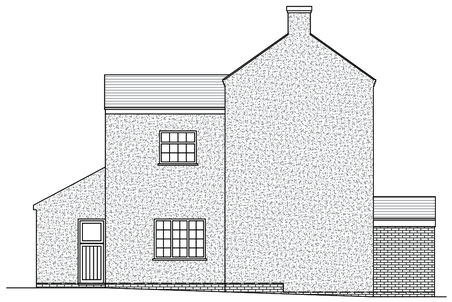

Existing / Proposed North West Elevation
UNCHANGED
Scale 1/100

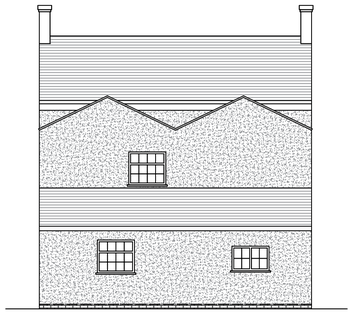

Existing / Proposed North East Elevation
UNCHANGED
Scale 1/100

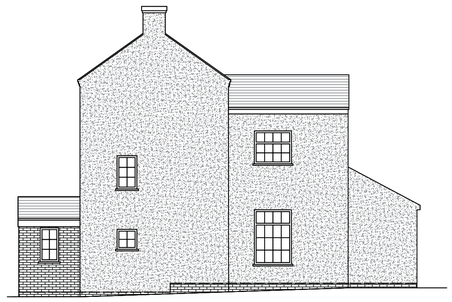

Existing / Proposed South East Elevation
UNCHANGED
Scale 1/100



LOCATION PLAN
scale 1/1250

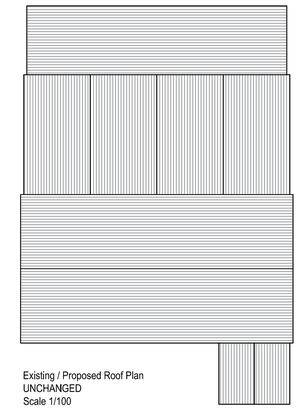

Existing / Proposed Roof Plan
UNCHANGED
Scale 1/100

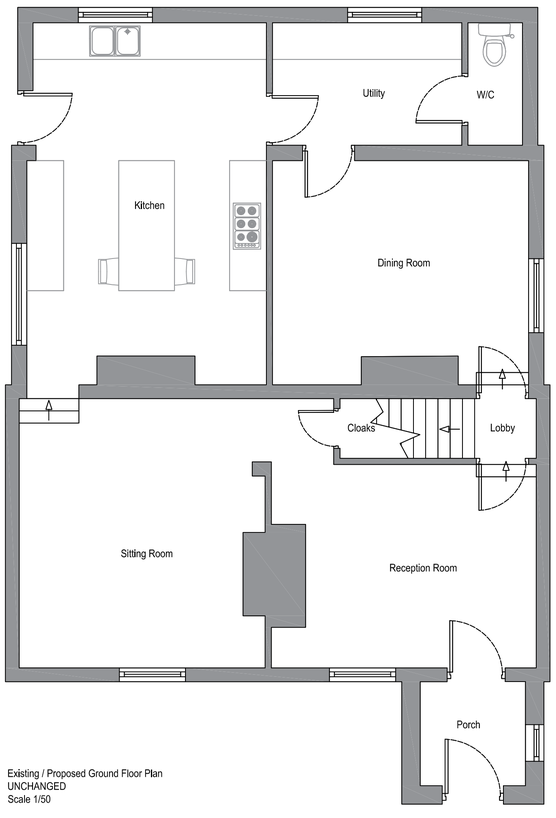

Existing / Proposed Ground Floor Plan
UNCHANGED
Scale 1/50

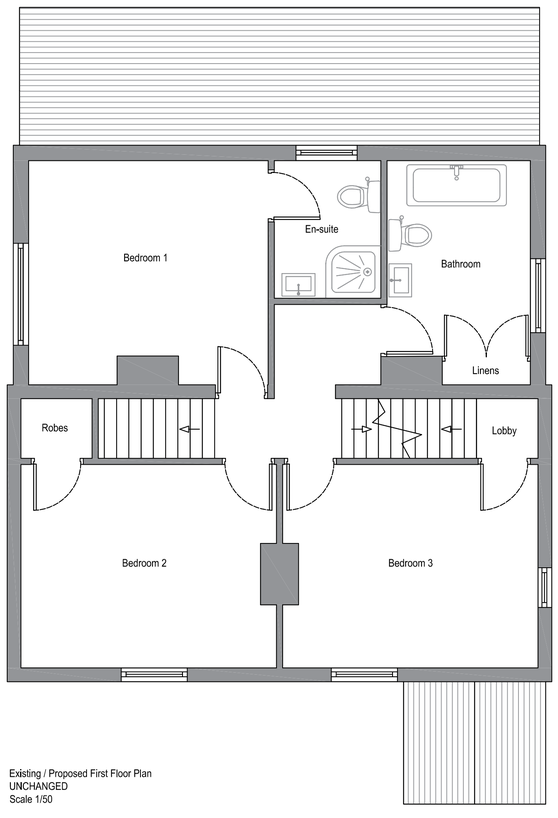

Existing / Proposed First Floor Plan
UNCHANGED
Scale 1/50

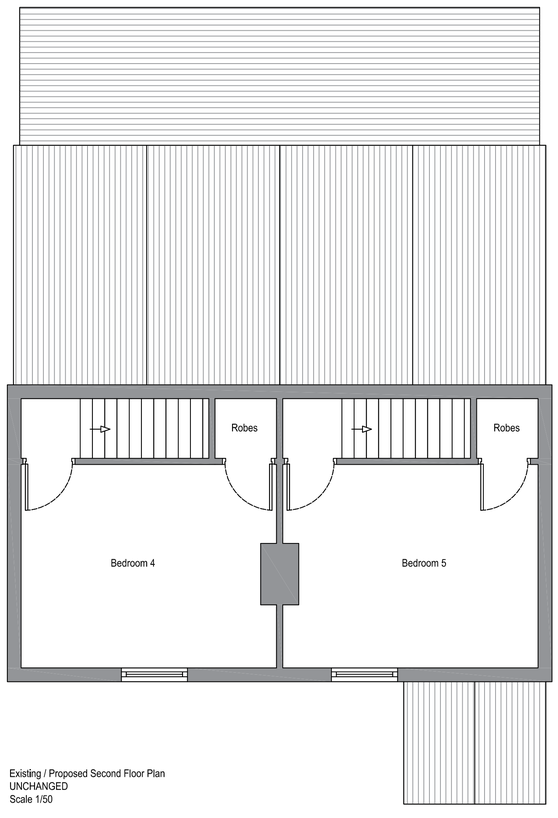

Existing / Proposed Second Floor Plan
UNCHANGED
Scale 1/50

Title: PLANS & ELEVATIONS

Project: K DIMARO
CERTIFICATE OF LAWFUL DEVELOPMENT

Location: 79 THORPES ROAD, HEANOR,
DERBYSHIRE, DE75 7GR

Onemoreroom
Architectural Designers
205 Glenfield Road
Leicester
LE3 6DL

Tel: 07816 010629
Email: info@omrleicester.co.uk

Date: 16.06.2023
Scale: varies @ A1

R1
KD01-21-01CoLD

