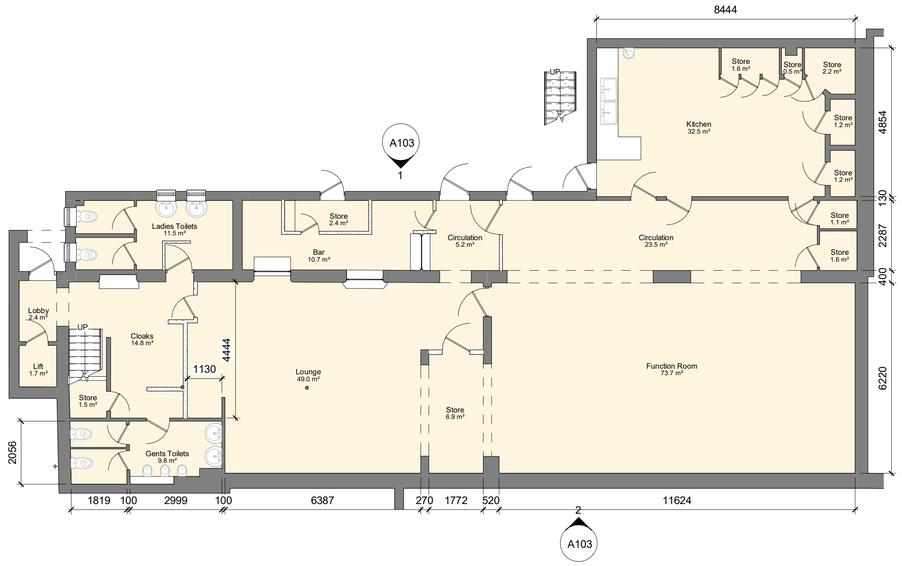

1 Existing Ground Floor Plan

1 : 100

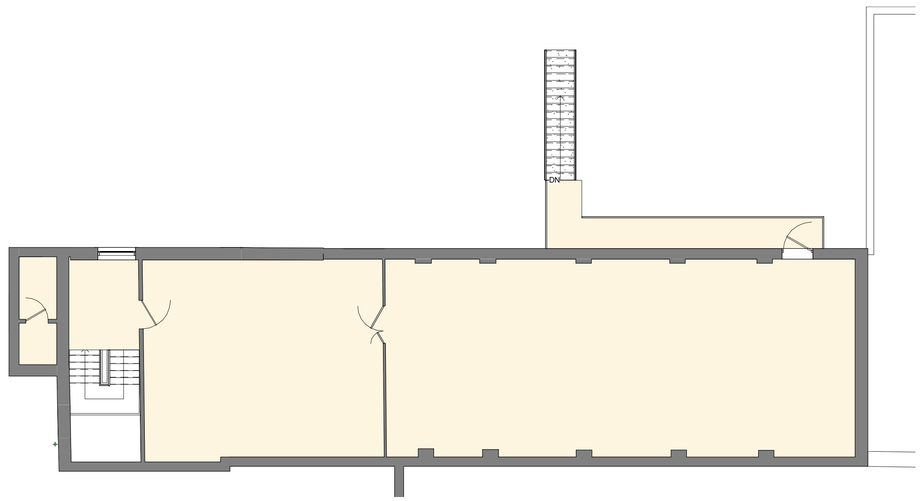

2 Existing 1st Floor Plan

1 : 100

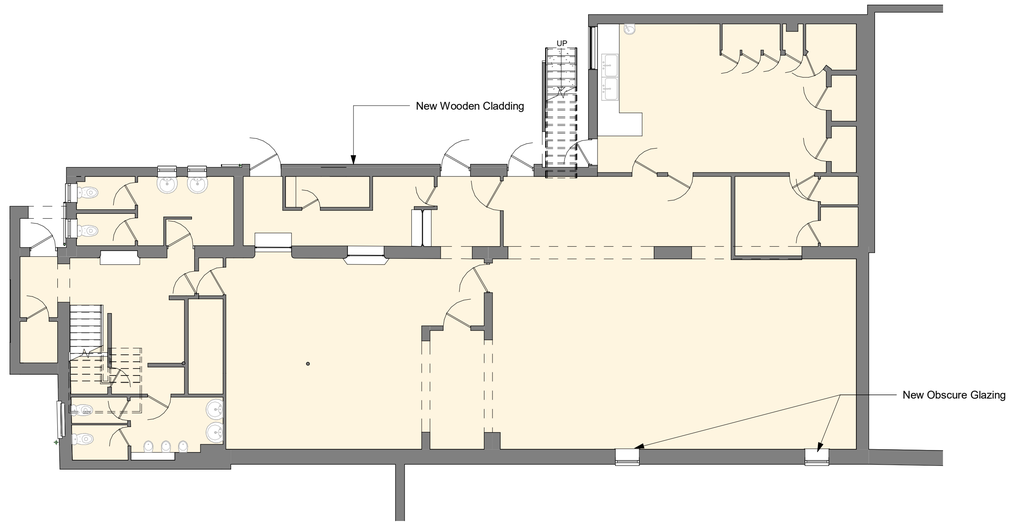

3 Proposed Ground Floor Plan

1 : 100

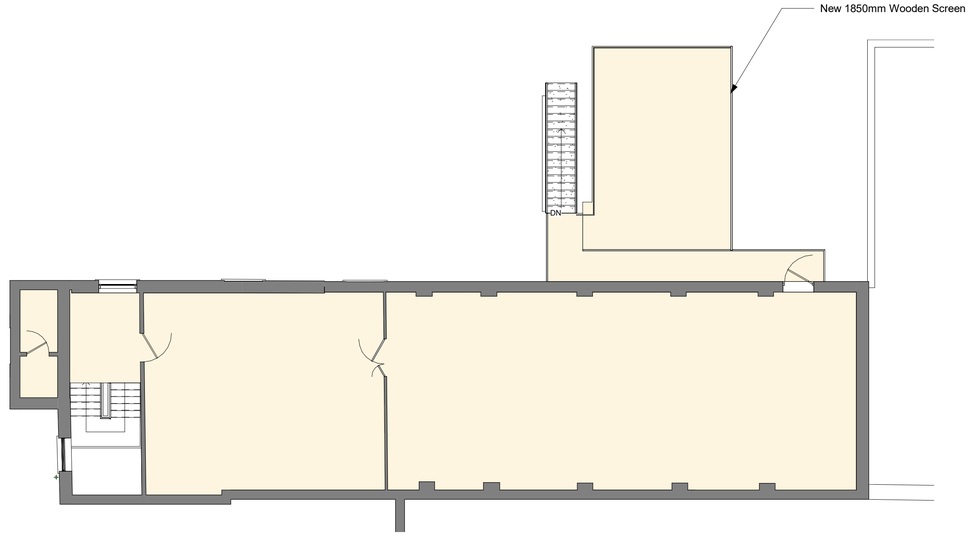

4 Proposed 1st Floor Plan

1 : 100

SolidPoint Ltd.
Marble Hall, 80 Nightingale Road
Derby
DE24 8BF

Tel: **01332 898 350**
www.solidpoint.co.uk

***This Plan should only be used for its original purpose. SolidPoint Ltd accepts no responsibility for this plan if supplied to any other party other than the original client.**

***All critical dimensions should be checked on site prior to design and construction.**

General Notes:

No.	Description	Date

Tylers

1A Campbell Street,
Belper, DE56 1AP

Existing Floor Plans

Project number	1204
Date	23/11/2022
Drawn by	J.Pegg
Checked by	S.Dawson
A102	
Scale	1 : 100

18/01/2023 05:57:39 PM



1 Existing North Elevation
1 : 100

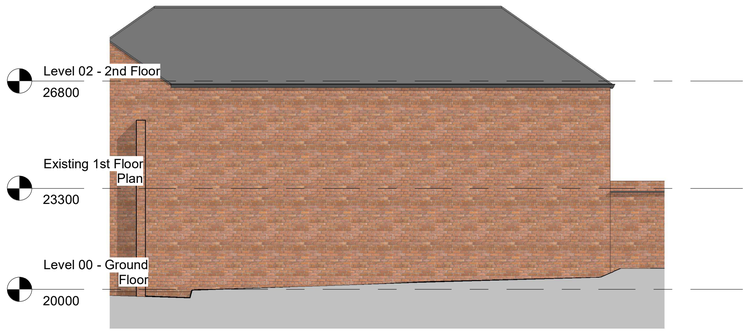

2 Existing South Elevation
1 : 100



3 Proposed North Elevation
1 : 100

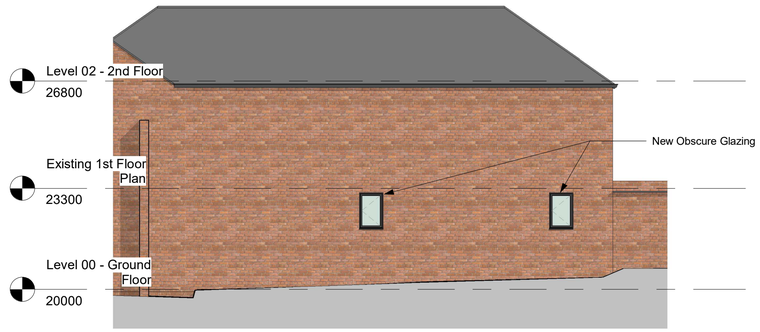

4 Proposed South Elevation
1 : 100

SolidPoint Ltd.
Marble Hall, 80 Nightingale Road
Derby
DE24 8BF

Tel: **01332 898 350**
www.solidpoint.co.uk

***This Plan should only be used for its original purpose. SolidPoint Ltd accepts no responsibility for this plan if supplied to any other party other than the original client.**

***All critical dimensions should be checked on site prior to design and construction.**

General Notes:

No.	Description	Date

Tylers

1A Campbell Street,
Belper, DE56 1AP

Existing and Proposed Elevations

Project number	1204
Date	23/11/2022
Drawn by	J.Pegg
Checked by	S.Dawson
A103	
Scale	1 : 100

18/01/2023 05:57:42 PM