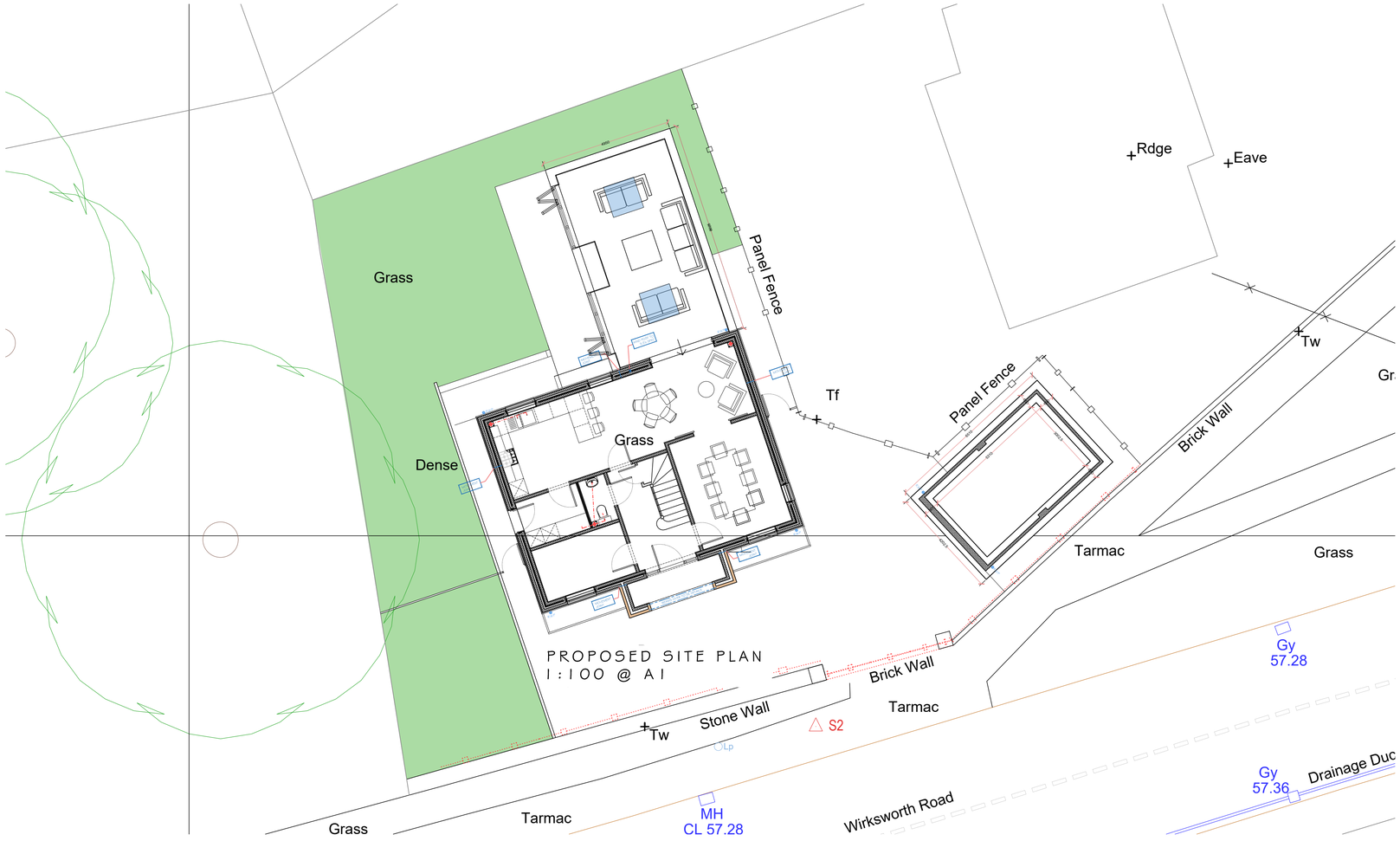

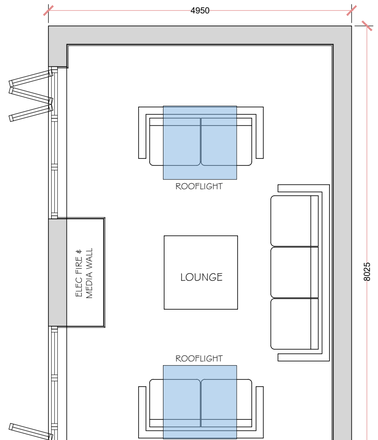

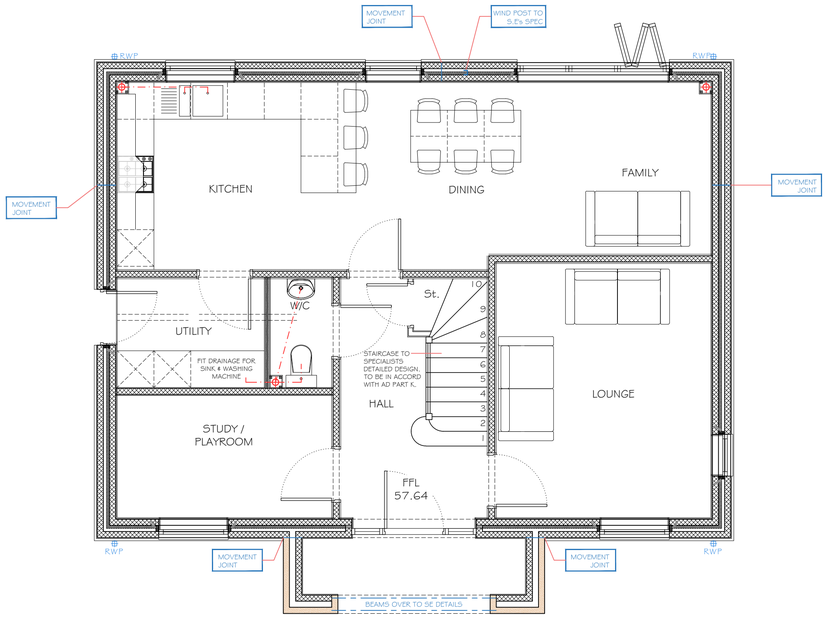

EXISTING GROUND FLOOR PLAN
1:50 @ A1

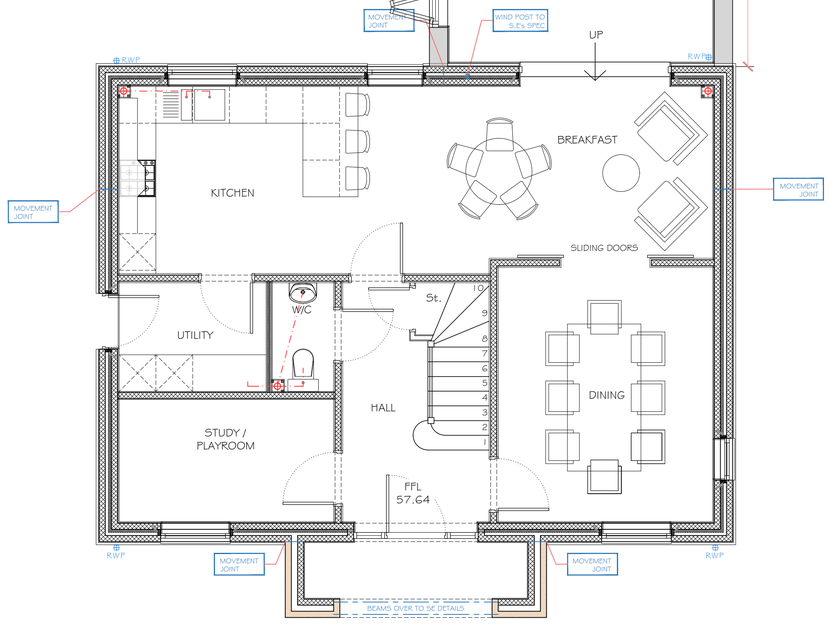

PROPOSED GROUND FLOOR PLAN
1:50 @ A1

GREY RICHARDS TROWELL ARCHITECTURE
Address: 1-3 Greenhill, Wirksworth, Derbyshire, DE4 4EN
Tel: 01629 825491
Email: info@grtarchitecture.co.uk
Website: www.grtarchitecture.co.uk

Client:	Mr P. Hurley		
Project:	The Sycamores - Rear Extension		
Address:	The Sycamores Wirksworth Road DE56 4GY		
Drawing:	P001 - Existing & Proposed Plans		
Dwg No:	P001	Date:	26.06.23
Scale:	As Stated	Paper size:	A1
RIBA Stage:	3		

Please Note:

Drawings up to RIBA Work Stage 4 are not sufficiently detailed for construction

DO NOT SCALE DRAWING

© Grey Richards Trowell Architecture all rights reserved