

0 0.5 1.0 cm

0 2.0 m 4.0 m 6.0 m 8.0 m 10.0 m 12.0 m 14.0 m 16.0 m 18.0 m 20.0 m

1:200

Ordnance Survey, (c) Crown Copyright 2023. All rights reserved. Licence number 100030994

BENCH
ARCHITECTS

23 TERRACE ROAD
BUXTON
DERBYSHIRE
SK17 6DU
TEL: 01298-23991
info@bencharchitects.co.uk

ARCHITECTURE
HISTORIC BUILDING REPAIR
THE AUTHENTIC INTERIOR

PROJECT:

Lambhouse Barn
Lambhouse Lane
Shottle, Belper
Derbyshire
DE56 2DS

CLIENT:

Chatsworth Settlement Trustees

SUBJECT:

PROPOSED
PLOT 8- LAMBHOUSE
SITE PLAN

PLANNING

DRAWING NO:

21223-P-1400 Rev G

DATE:

February 2022

Revisions:
B: Issue to P&M 10.05.22
C: Issue to P&M 24.06.2022.
D: Red Line Boundary 05.07.22.
E: General update 20.07.22.
F: General amendments. 15.11.22.
G: Planning Issue 06.02.23.

SCALE:

1:200 @ A3

©This drawing and the building works depicted are the copyright of the Architect and may not be reproduced without written permission.

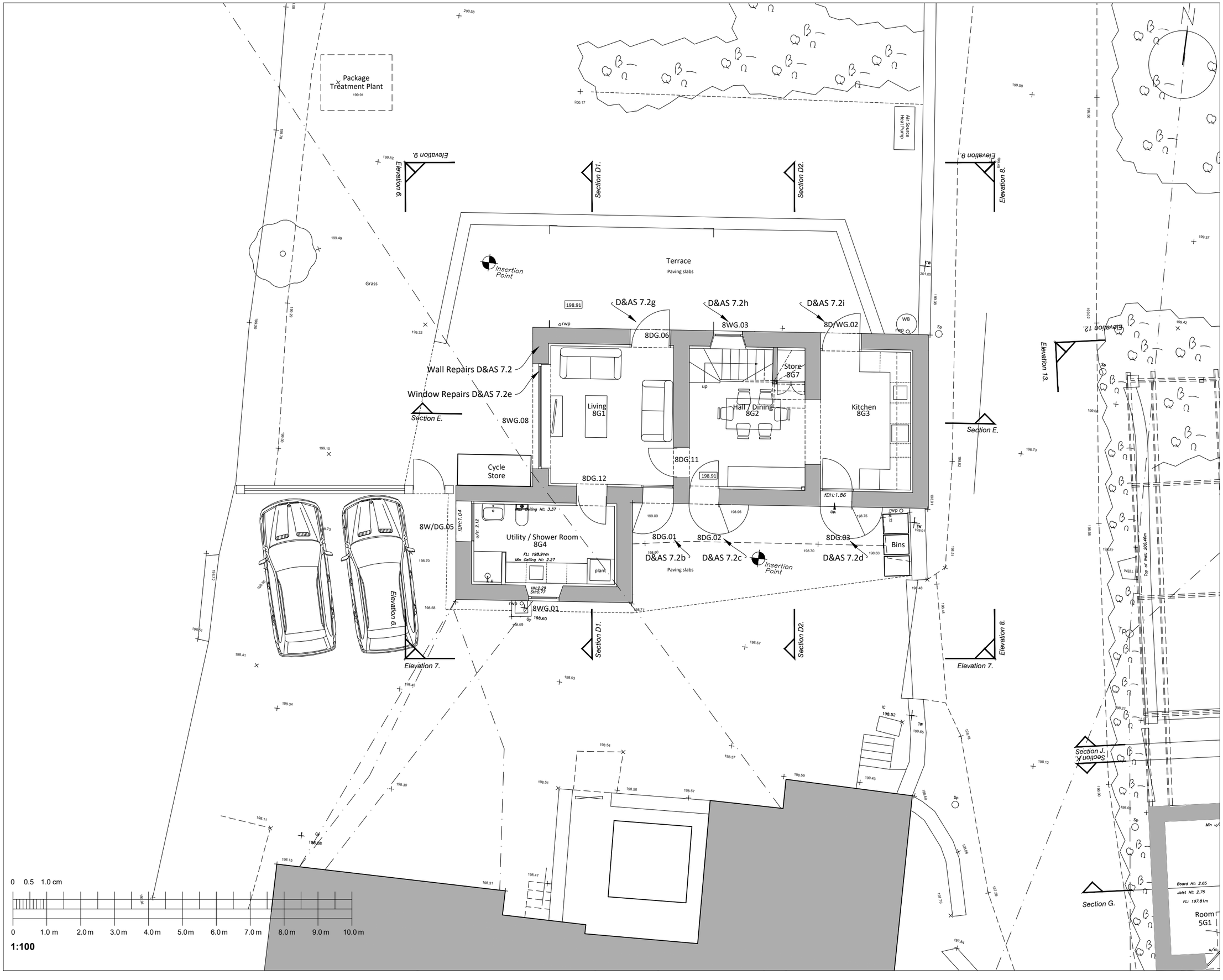

BENCH
ARCHITECTS

23 TERRACE ROAD
BUXTON
DERBYSHIRE
SK17 6DU
TEL: 01298-23991
info@bencharchitects.co.uk

ARCHITECTURE
HISTORIC BUILDING REPAIR
THE AUTHENTIC INTERIOR

PROJECT:

Lambhouse Barn
Lambhouse Lane
Shottle, Belper
Derbyshire
DE56 2DS

CLIENT:

Chatsworth Settlement Trustrees

SUBJECT:

PROPOSED
PLOT 8- LAMBHOUSE
GROUND FLOOR PLAN

PLANNING

DRAWING NO:

21223-P-1401 Rev F

DATE:

February 2022

Revisions:
A: Issue to P&M 10.05.22.
B: Issue to P&M 24.06.22.
C: General update 20.07.22.
D: General update 10.10.22.
E: General amendments. 15.11.22.
F: Planning Issue 06.02.23.

SCALE:

1:100 @ A3

©This drawing and the building works depicted are the copyright of the Architect and may not be reproduced without written permission.

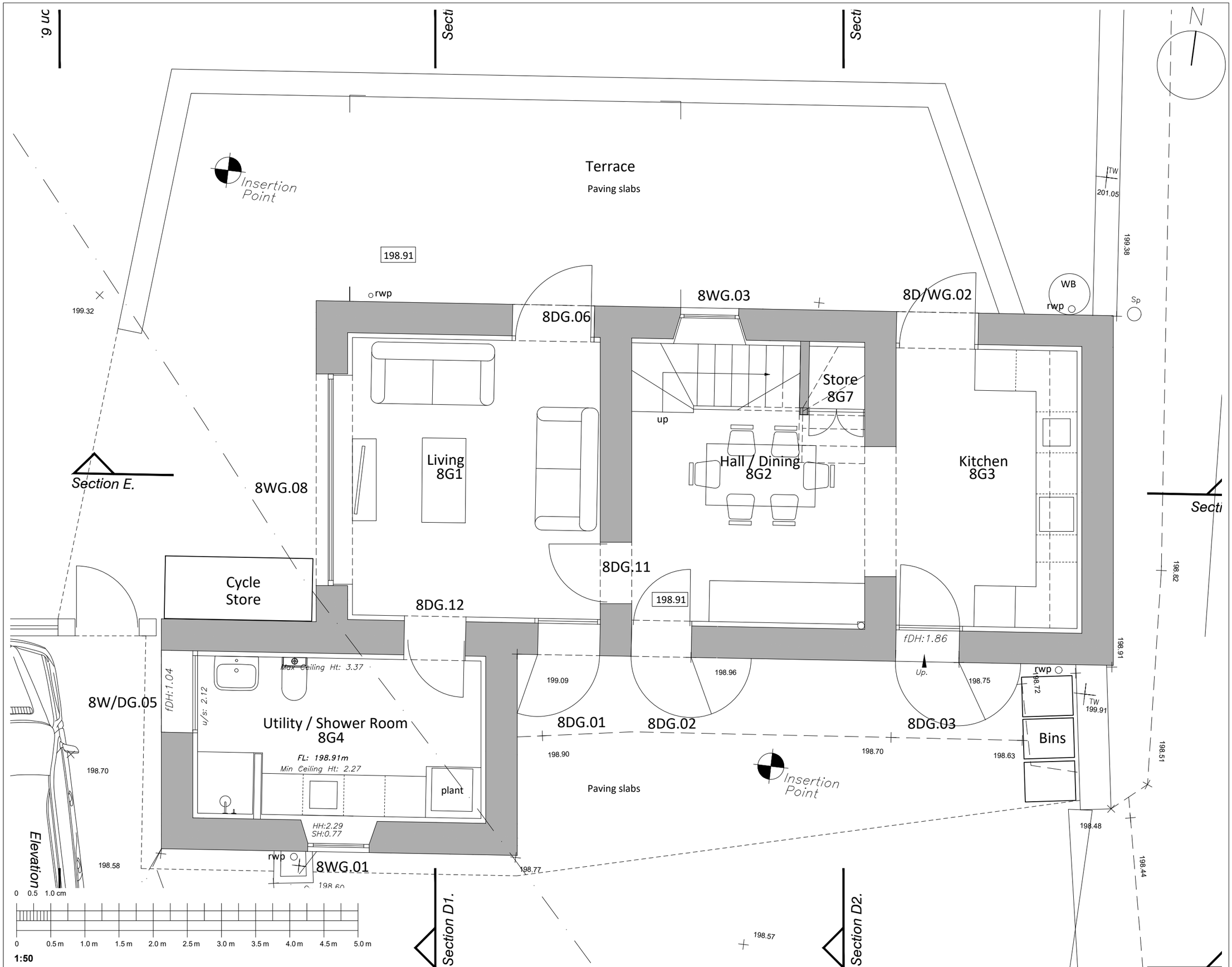

BENCH
ARCHITECTS

23 TERRACE ROAD
BUXTON
DERBYSHIRE
SK17 6DU
TEL: 01298-23991
info@bencharchitects.co.uk

ARCHITECTURE
HISTORIC BUILDING REPAIR
THE AUTHENTIC INTERIOR

PROJECT:

Lambhouse Barn
Lambhouse Lane
Shottle, Belper
Derbyshire
DE56 2DS

CLIENT:

Chatsworth Settlement Trustrees

SUBJECT:

PROPOSED
PLOT 8- LAMBHOUSE
GROUND FLOOR PLAN

PLANNING

DRAWING NO:

21223-P-1401.1 Rev D

DATE:

July 2022

Revisions:
A: General update 20.07.22.
B: General update 10.10.22.
C: General amendments. 15.11.22.
D: Planning Issue 06.02.23.

SCALE:

1:50 @ A3

©This drawing and the building works depicted are the copyright of the Architect and may not be reproduced without written permission.

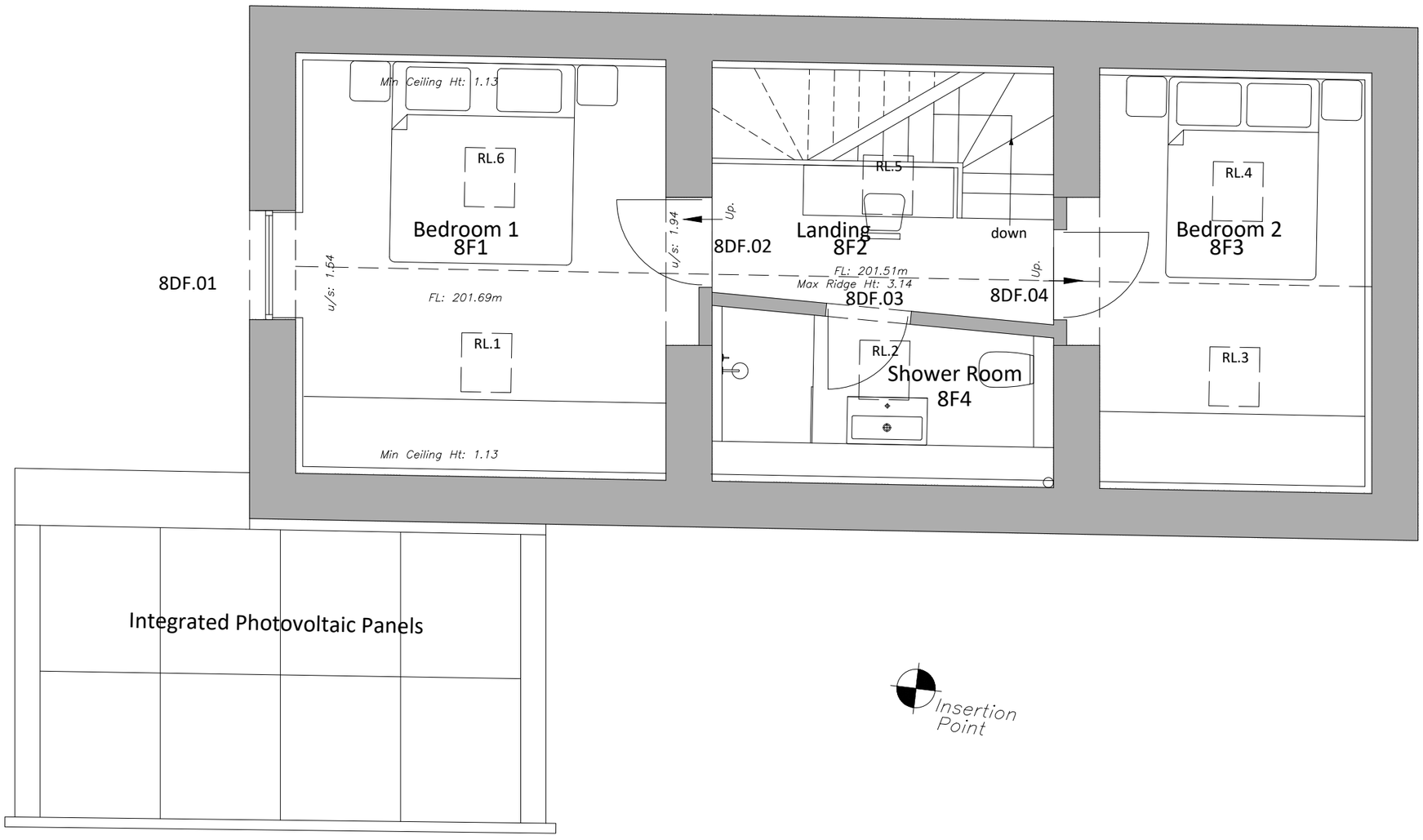

BENCH
ARCHITECTS

23 TERRACE ROAD
BUXTON
DERBYSHIRE
SK17 6DU
TEL: 01298-23991
info@bencharchitects.co.uk

ARCHITECTURE
HISTORIC BUILDING REPAIR
THE AUTHENTIC INTERIOR

PROJECT:

Lambhouse Barn
Lambhouse Lane
Shottle, Belper
Derbyshire

CLIENT:

Chatsworth Settlement
Trustrees

SUBJECT:

PROPOSED
PLOT 8- LAMBHOUSE
FIRST FLOOR PLAN

PLANNING

DRAWING NO:

21223-P-1402 Rev G

DATE:

February 2022

Revisions:
A: Issue to P&M 10.05.2022.
B: Issue to P&M 24.06.2022.
C: Drawing Scale Updated 05.07.2022.
D: General update 20.07.22.
E: General update 10.10.22.
F: General amendments. 15.11.22.
G: Planning Issue 06.02.23.

SCALE:

1:50 @ A3

©This drawing and the building works depicted are the copyright of the Architect and may not be reproduced without written permission.

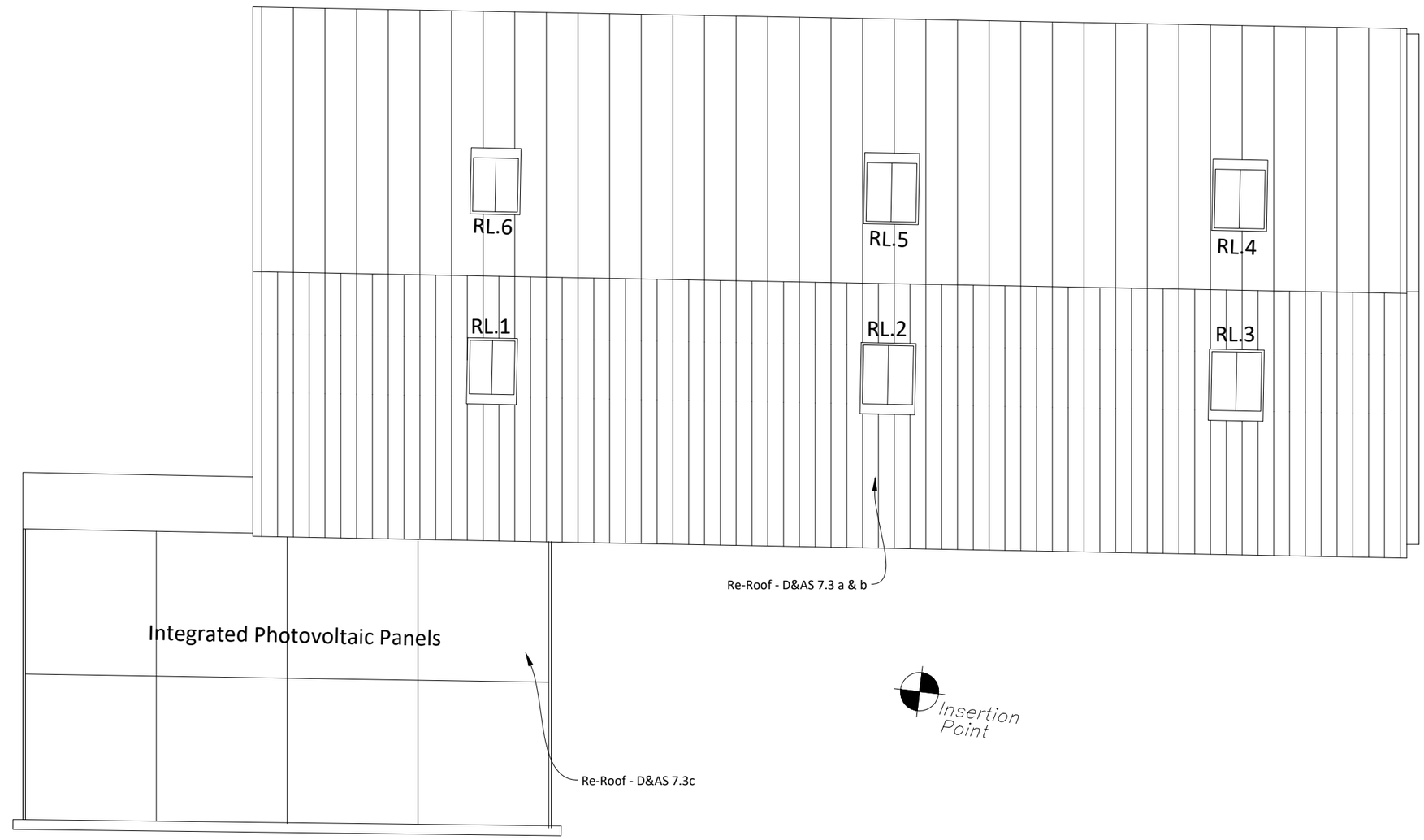

0 0.5 1.0 cm

0 0.5 m 1.0 m 1.5 m 2.0 m 2.5 m 3.0 m 3.5 m 4.0 m 4.5 m 5.0 m

1:50

BENCH
ARCHITECTS

23 TERRACE ROAD
BUXTON
DERBYSHIRE
SK17 6DU
TEL: 01298-23991
info@bencharchitects.co.uk

ARCHITECTURE
HISTORIC BUILDING REPAIR
THE AUTHENTIC INTERIOR

PROJECT:

Lambhouse Barn
Lambhouse Lane
Shottle, Belper
Derbyshire

CLIENT:

Chatsworth Settlement Trustrees

SUBJECT:

PROPOSED
PLOT 8- LAMBHOUSE
ROOF PLAN

PLANNING

DRAWING NO:

21223-P-1403 Rev E

DATE:

May 2022

Revisions:
A: Issue to P&M 24.06.22.
B: Drawing Scale Updated 05.07.22.
C: General update 20.07.22.
D: General amendments. 15.11.22.
E: Planning Issue 06.02.23.

SCALE:

1:50 @ A3

©This drawing and the building works depicted are the copyright of the Architect and may not be reproduced without written permission.

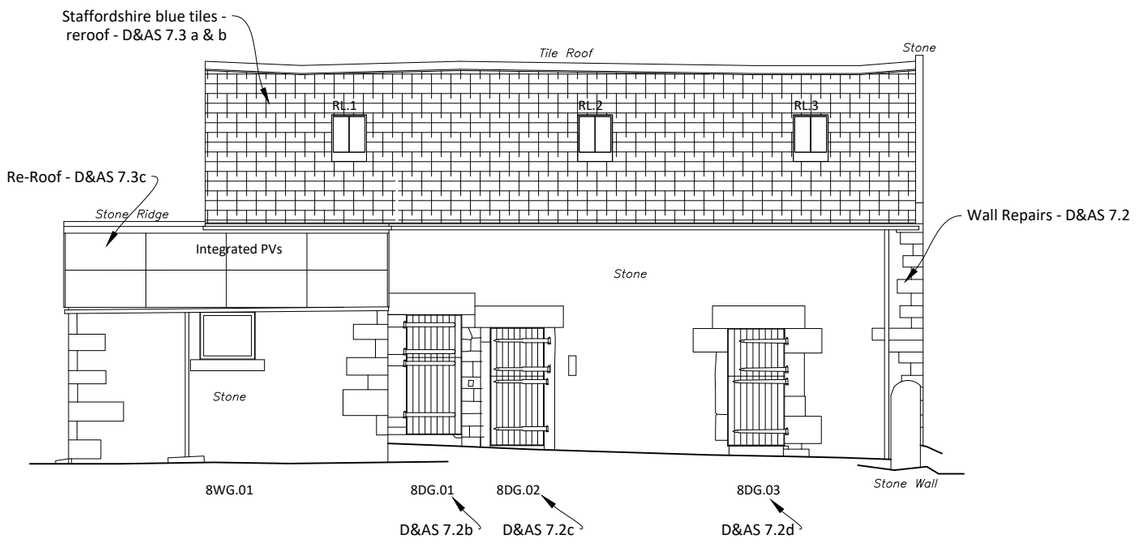

Datum: 195.00m.

Elevation 7.

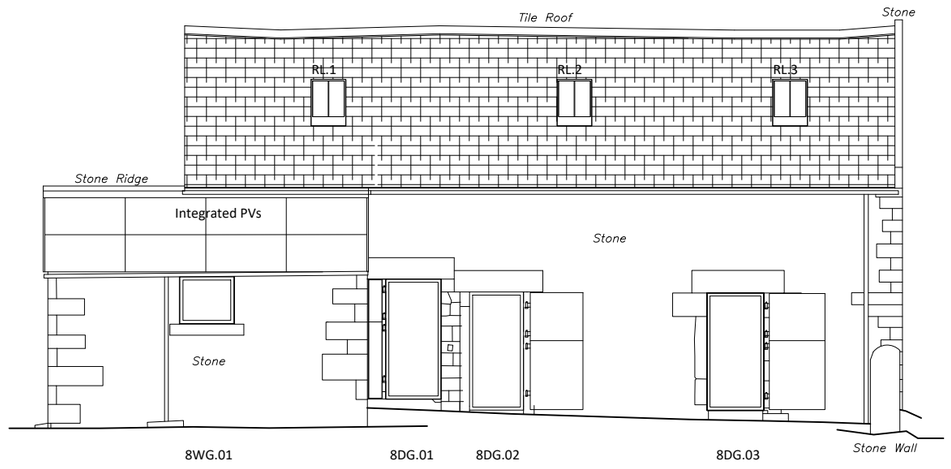

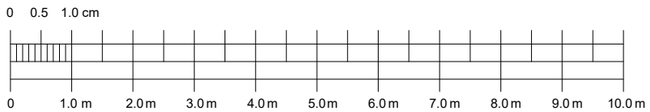

1:100

Datum: 195.00m.

Elevation 7.

BENCH
ARCHITECTS

23 TERRACE ROAD
BUXTON
DERBYSHIRE
SK17 6DU
TEL: 01298-23991
info@bencharchitects.co.uk

ARCHITECTURE
HISTORIC BUILDING REPAIR
THE AUTHENTIC INTERIOR

PROJECT:

lAMBHOUSE bARN
Lambhouse Lane
Shottle, Belper
Derbyshire

CLIENT:

Chatsworth Settlement Trustrees

SUBJECT:

PROPOSED
PLOT 8- LAMBHOUSE
SOUTH ELEVATION 7 WITH SHUTTERS OPEN & CLOSED

PLANNING

DRAWING NO:

21223-P-1420 Rev E

DATE:

February 2022

Revisions:
A: Amended 10.05.22.
B: Amended 05.07.22.
C: General amendments 20.07.22.
D: General amendments. 15.11.22.
E: Planning Issue 06.02.23.

SCALE:

1:100 @ A3

©This drawing and the building works depicted are the copyright of the Architect and may not be reproduced without written permission.

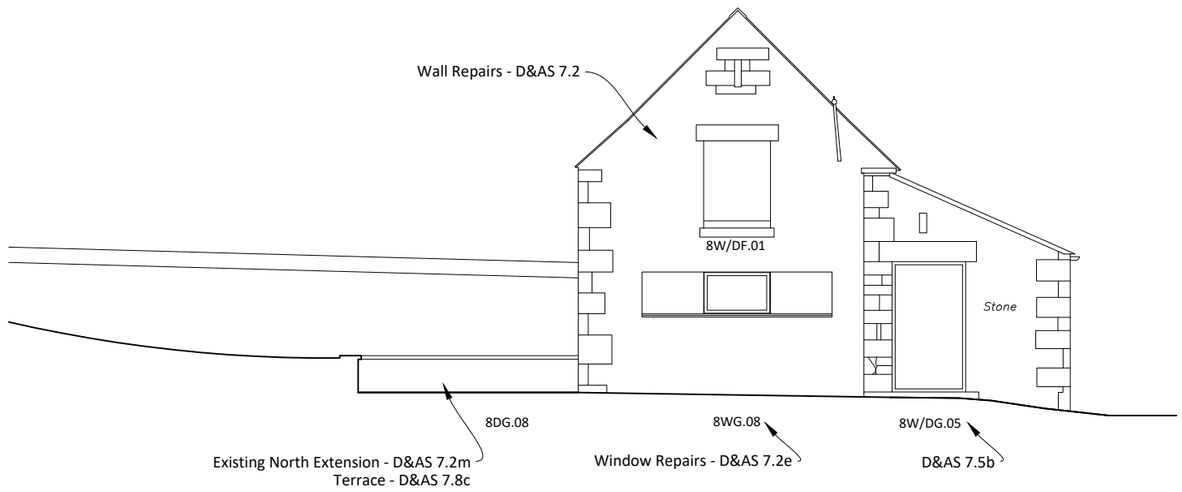

Datum: 195.00m.

Elevation 6.

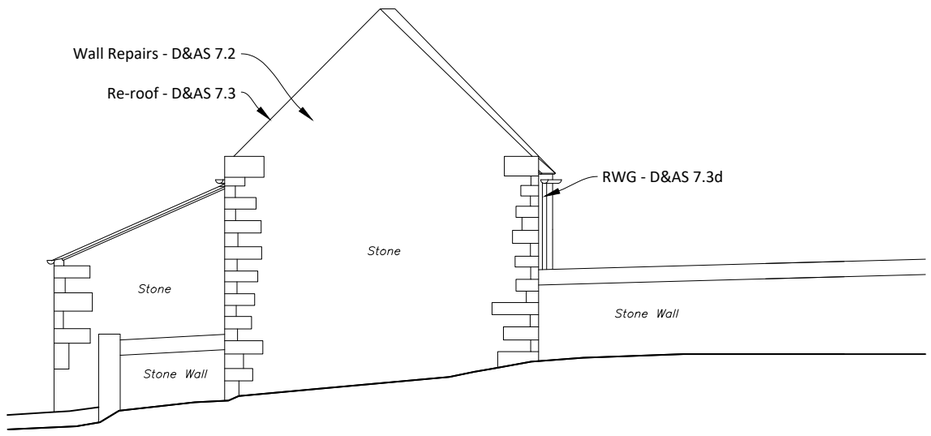

Datum: 195.00m.

Elevation 8.

0 0.5 1.0 cm

0 1.0 m 2.0 m 3.0 m 4.0 m 5.0 m 6.0 m 7.0 m 8.0 m 9.0 m 10.0 m

1:100

BENCH
ARCHITECTS

23 TERRACE ROAD
BUXTON
DERBYSHIRE
SK17 6DU
TEL: 01298-23991
info@bencharchitects.co.uk

ARCHITECTURE
HISTORIC BUILDING REPAIR
THE AUTHENTIC INTERIOR

PROJECT:

lAMBHOUSE bARN
Lambhouse Lane
Shottle, Belper
Derbyshire
DE56 2DS

CLIENT:

Chatsworth Settlement
Trustrees

SUBJECT:

PROPOSED
PLOT 8- LAMBHOUSE
WEST ELEVATION 6 &
EAST ELEVATION 8

PLANNING

DRAWING NO:

21223-P-1421 Rev E

DATE:

February 2022

Revisions:
A- Amended 10.05.22.
B - Issued to P&M 23.06.22.
C: General amendments 20.07.22.
D: General amendments. 15.11.22.
E: Planning Issue 06.02.23.

SCALE:

1:100 @ A3

©This drawing and the building works depicted are the copyright of the Architect and may not be reproduced without written permission.

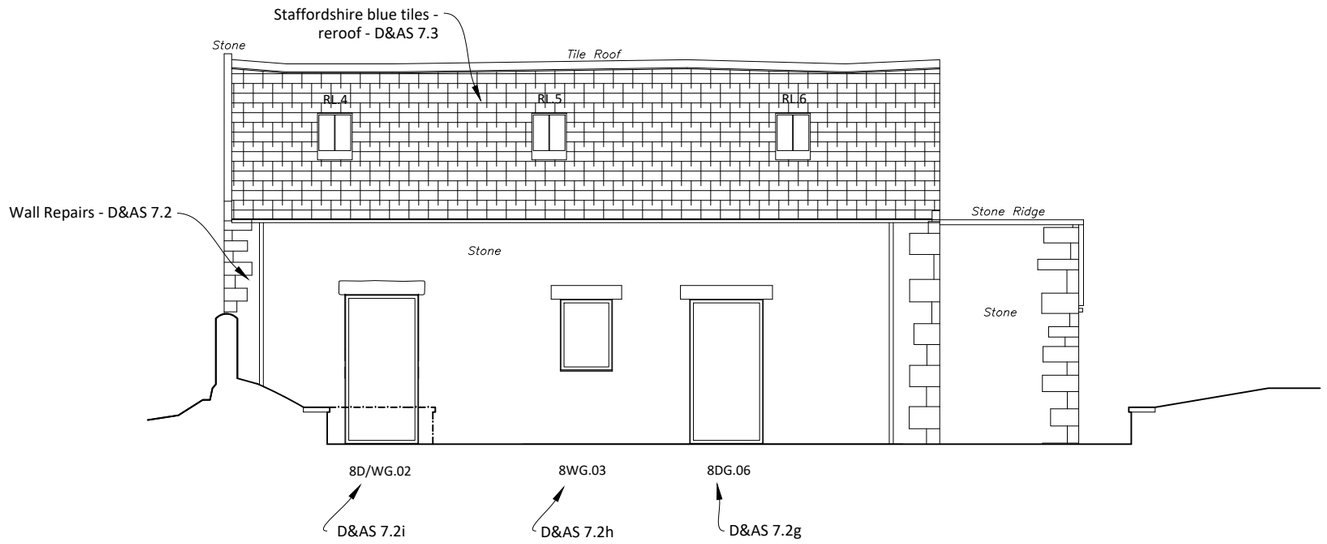

Datum: 195.00m.

Elevation 9.

0 0.5 1.0 cm

0 1.0 m 2.0 m 3.0 m 4.0 m 5.0 m 6.0 m 7.0 m 8.0 m 9.0 m 10.0 m

1:100

BENCH
ARCHITECTS

23 TERRACE ROAD
BUXTON
DERBYSHIRE
SK17 6DU
TEL: 01298-23991
info@bencharchitects.co.uk

ARCHITECTURE
HISTORIC BUILDING REPAIR
THE AUTHENTIC INTERIOR

PROJECT:

lAMBHOUSE bARN
Lambhouse Lane
Shottle, Belper
Derbyshire

CLIENT:

Chatsworth Settlement Trustrees

SUBJECT:

PROPOSED
PLOT 8- LAMBHOUSE
NORTH ELEVATION 9

PLANNING

DRAWING NO:

21223-P-1422 Rev D

DATE:

February 2022

Revisions:
A - Amended 10.05.22.
B - Issued to P&M 23.06.22.
C: General amendments. 15.11.22.
D: Planning Issue 06.02.23.

SCALE:

1:100 @ A3

©This drawing and the building works depicted are the copyright of the Architect and may not be reproduced without written permission.

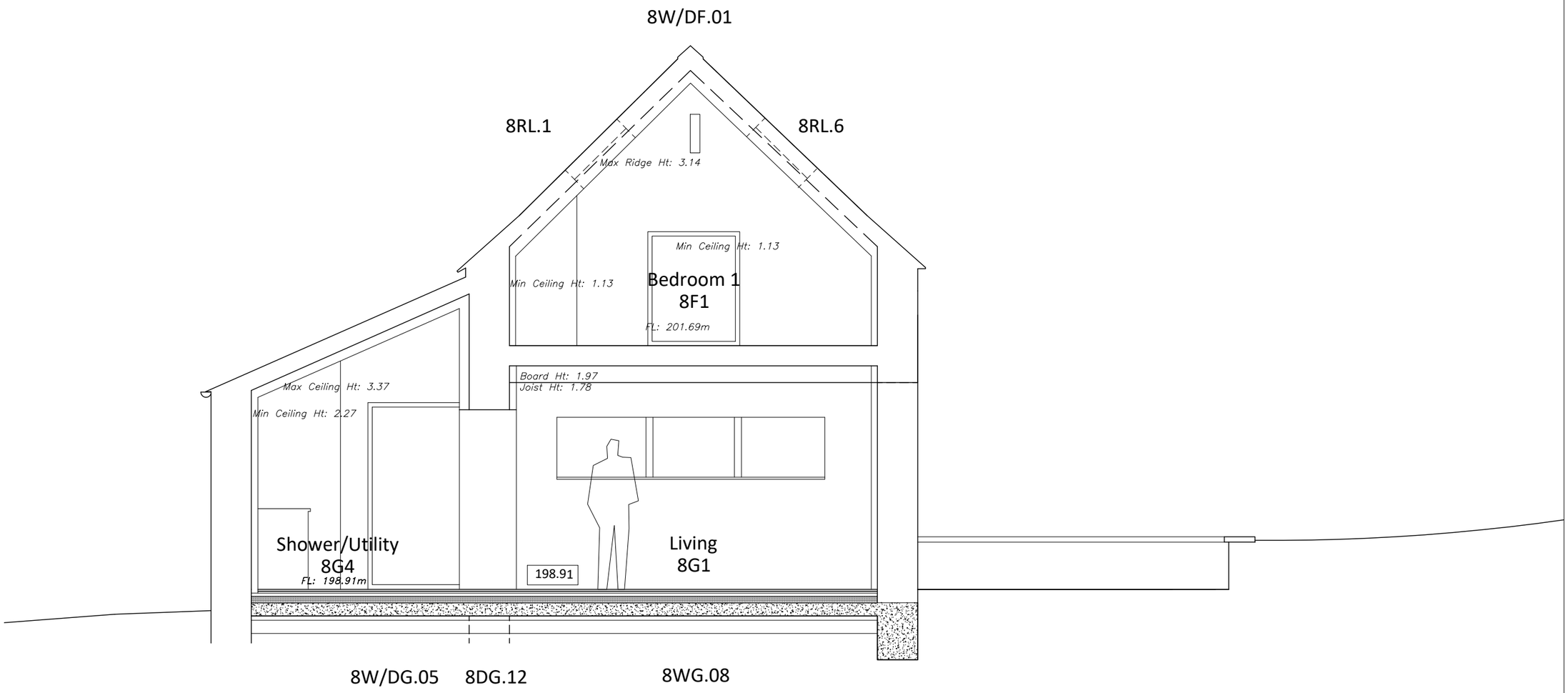

Datum: 195.00m.

Section D1.

0 0.5 1.0 cm

0 0.5 m 1.0 m 1.5 m 2.0 m 2.5 m 3.0 m 3.5 m 4.0 m 4.5 m 5.0 m

1:50

BENCH
ARCHITECTS

23 TERRACE ROAD
BUXTON
DERBYSHIRE
SK17 6DU
TEL: 01298-23991
info@bencharchitects.co.uk

ARCHITECTURE
HISTORIC BUILDING REPAIR
THE AUTHENTIC INTERIOR

PROJECT:

Lambhouse Barn
Lambhouse Lane
Shottle, Belper
Derbyshire

CLIENT:

Chatsworth Settlement Trustrees

SUBJECT:

PROPOSED
PLOT 8- LAMBHOUSE
SECTION D1 LOOKING WEST

PLANNING

DRAWING NO:

21223-P-1460 Rev E

DATE:

February 2022

Revisions:
A: Issue to Engineer (Section D(1) renamed + E moved to 1462) 10.05.22
B: Drawing Scale Updated 05.07.22.
C: General amendments 20.07.22.
D: General amendments. 15.11.22.
E: Planning Issue 06.02.23.

SCALE:

1:50 @ A3

©This drawing and the building works depicted are the copyright of the Architect and may not be reproduced without written permission.

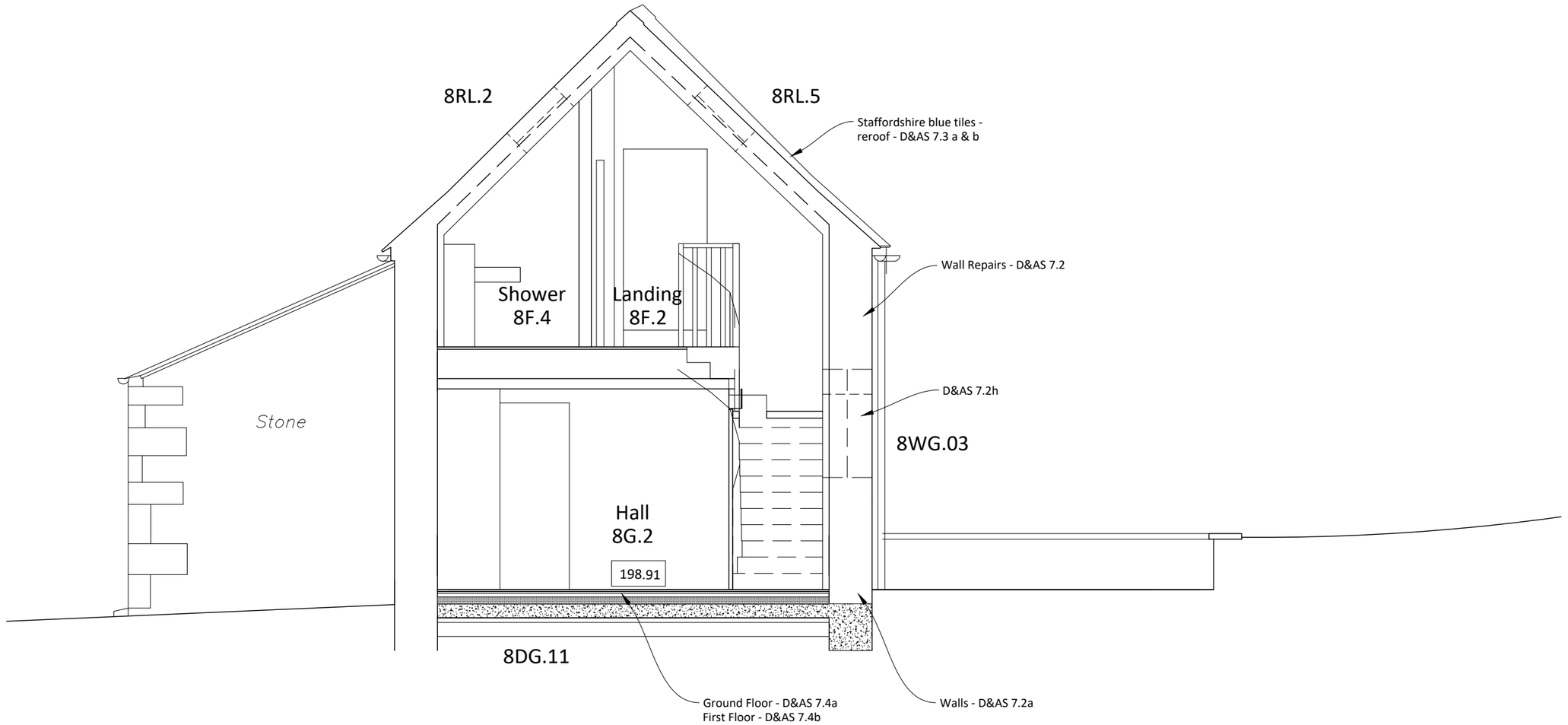

Datum: 195.00m.

Section D2.

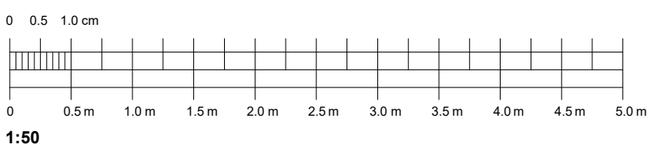

1:50

BENCH
ARCHITECTS

23 TERRACE ROAD
BUXTON
DERBYSHIRE
SK17 6DU
TEL: 01298-23991
info@bencharchitects.co.uk

ARCHITECTURE
HISTORIC BUILDING REPAIR
THE AUTHENTIC INTERIOR

PROJECT:

Lambhouse Barn
Lambhouse Lane
Shottle, Belper
Derbyshire

CLIENT:

Chatsworth Settlement Trustrees

SUBJECT:

PROPOSED
PLOT 8- LAMBHOUSE
SECTION D2
LOOKINGWEST

PLANNING

DRAWING NO:

21223-P-1461 Rev F

DATE:

February 2022

Revisions:
A: Issue to P&M (Section D(2) renamed + E moved to 1462) 10.05.22.
B: Issue to P&M 23.06.22.
C: Drawing Scale Updated 05.07.22.
D: General amendments 20.07.22.
E: General amendments. 15.11.22.
F: Planning Issue 06.02.23.

SCALE:

1:50 @ A3

©This drawing and the building works depicted are the copyright of the Architect and may not be reproduced without written permission.

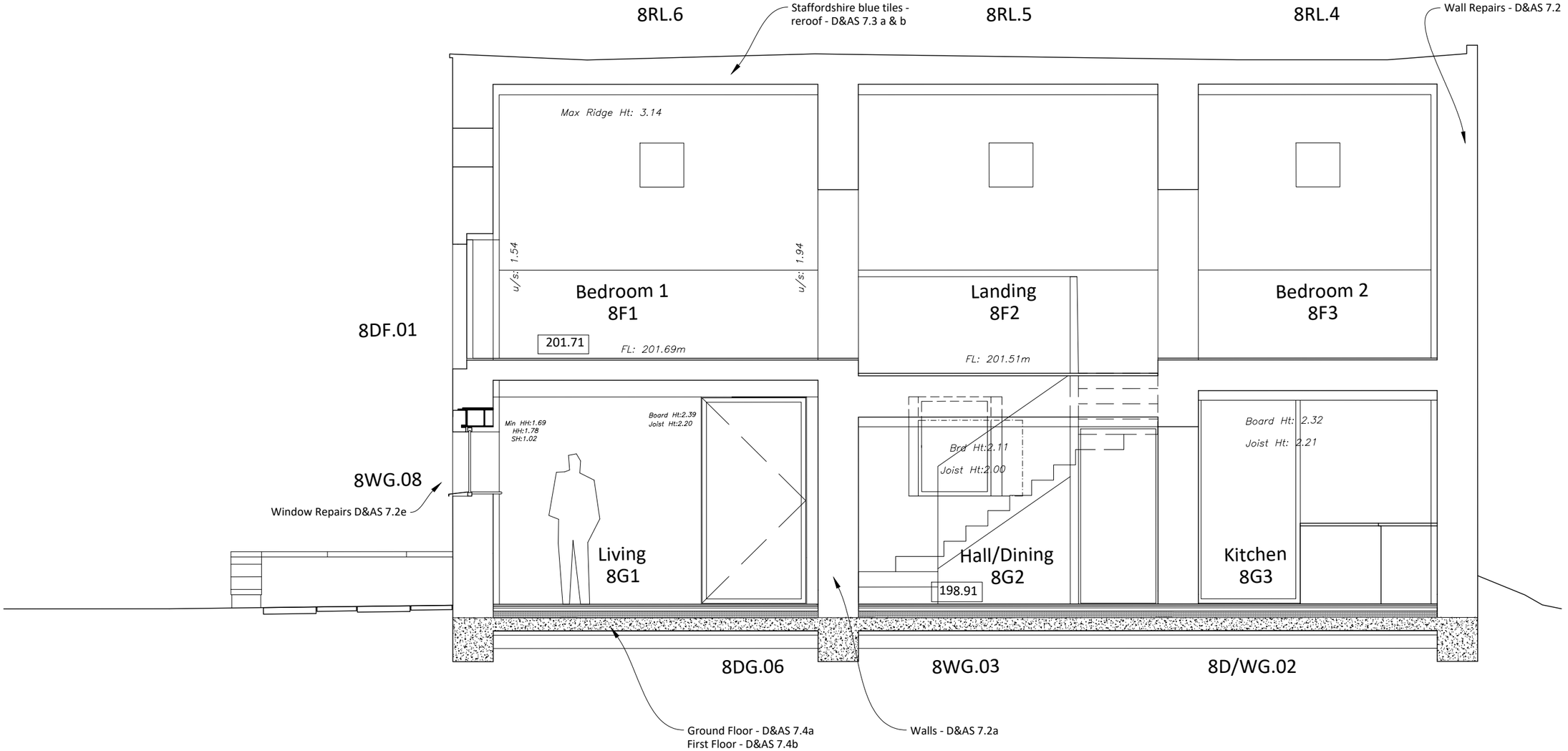

Datum: 195.00m.

Section E.

198.91

0 0.5 1.0 cm

0 0.5 m 1.0 m 1.5 m 2.0 m 2.5 m 3.0 m 3.5 m 4.0 m 4.5 m 5.0 m

1:50

BENCH
ARCHITECTS

23 TERRACE ROAD
BUXTON
DERBYSHIRE
SK17 6DU
TEL: 01298-23991
info@bencharchitects.co.uk

ARCHITECTURE
HISTORIC BUILDING REPAIR
THE AUTHENTIC INTERIOR

PROJECT:

Lambhouse Barn
Lambhouse Lane
Shottle, Belper
Derbyshire

CLIENT:

Chatsworth Settlement Trustrees

SUBJECT:

PROPOSED
PLOT 8- LAMBHOUSE
LONG SECTION E - LOOKING NORTH

PLANNING

DRAWING NO:

21223-P-1462 Rev D

DATE:

April 2022

Revisions:
Issue to Engineer 10.05.22.
A: Drawing Scale Updated 05.07.22.
B: General amendments 20.07.22.
C: General amendments. 15.11.22.
D: Planning Issue 06.02.23.

SCALE:

1:50 @ A3

©This drawing and the building works depicted are the copyright of the Architect and may not be reproduced without written permission.