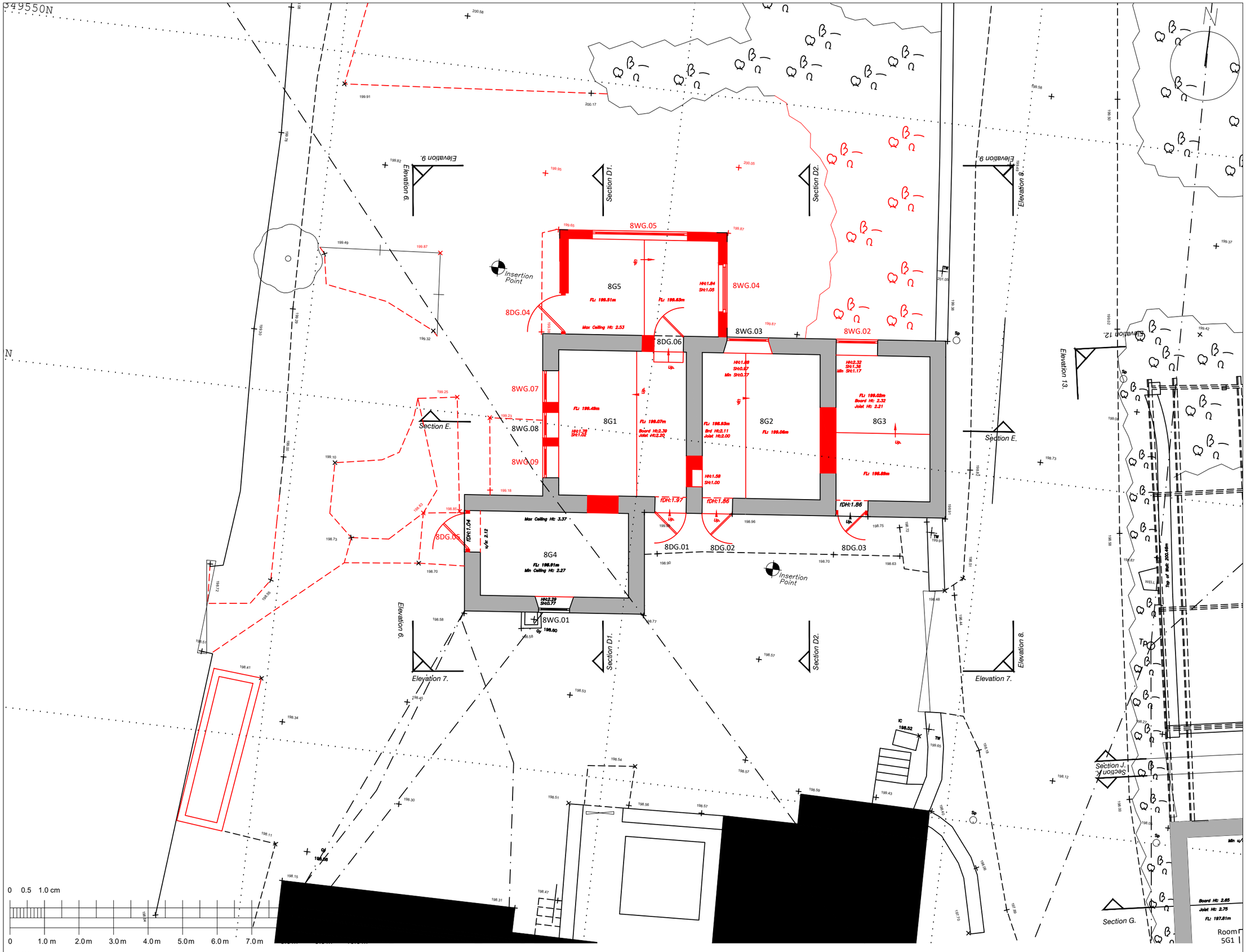

Ordnance Survey, (c) Crown Copyright 2023. All rights reserved. Licence number 100030994

BENCH
ARCHITECTS

23 TERRACE ROAD
BUXTON
DERBYSHIRE
SK17 6DU
TEL: 01298-23991
info@bencharchitects.co.uk

ARCHITECTURE
HISTORIC BUILDING REPAIR
THE AUTHENTIC INTERIOR

PROJECT:

Lambhouse Barn
Lambhouse Lane
Shottle, Belper
Derbyshire
DE56 2DS

CLIENT:

Chatsworth Settlement Trustrees

SUBJECT:

ALTERATIONS & DEMOLITION
PLOT 8- LAMBHOUSE
GROUND FLOOR PLAN

PLANNING

DRAWING NO:

21223-D-900 Rev A

DATE:

July 2022

Revisions:
A: Planning Issue 06.02.23.

SCALE:

1:100 @ A3

©This drawing and the building works depicted are the copyright of the Architect and may not be reproduced without written permission.

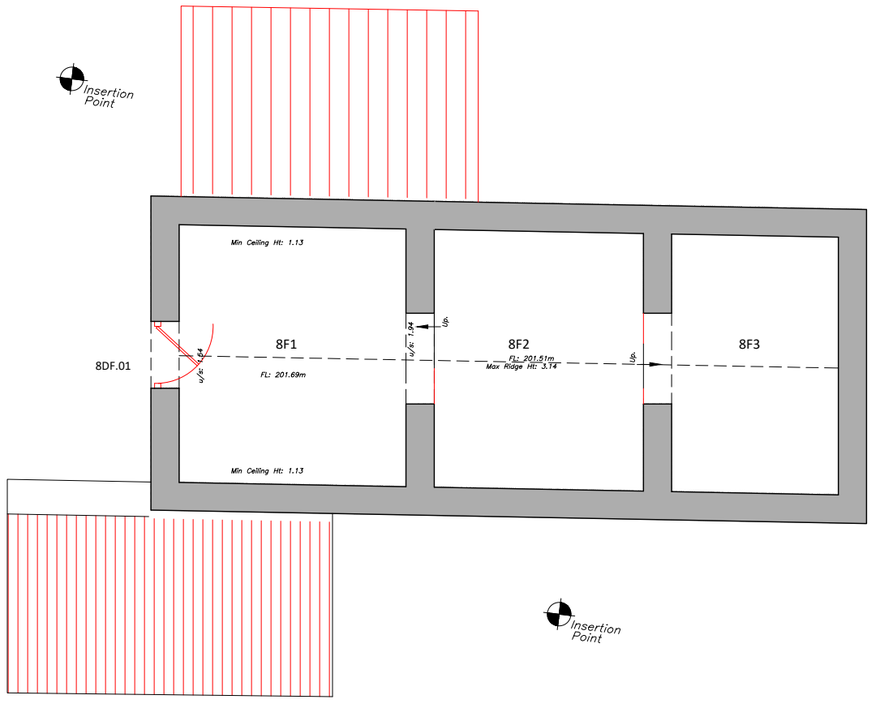

0 0.5 1.0 cm

0 1.0 m 2.0 m 3.0 m 4.0 m 5.0 m 6.0 m 7.0 m 8.0 m 9.0 m 10.0 m

1:100

BENCH
ARCHITECTS

23 TERRACE ROAD
BUXTON
DERBYSHIRE
SK17 6DU
TEL: 01298-23991
info@bencharchitects.co.uk

ARCHITECTURE
HISTORIC BUILDING REPAIR
THE AUTHENTIC INTERIOR

PROJECT:

Lambhouse Barn
Lambhouse Lane
Shottle, Belper
Derbyshire

CLIENT:

Chatsworth Settlement
Trustrees

SUBJECT:

ALTERATIONS &
DEMOLITION
PLOT 8- LAMBHOUSE
FIRST FLOOR PLAN

PLANNING

DRAWING NO:

21223-D-901 Rev A

DATE:

July 2022

Revisions:
A: Planning Issue 06.02.23.

SCALE:

1:100 @ A3

©This drawing and the building works depicted are the copyright of the Architect and may not be reproduced without written permission.

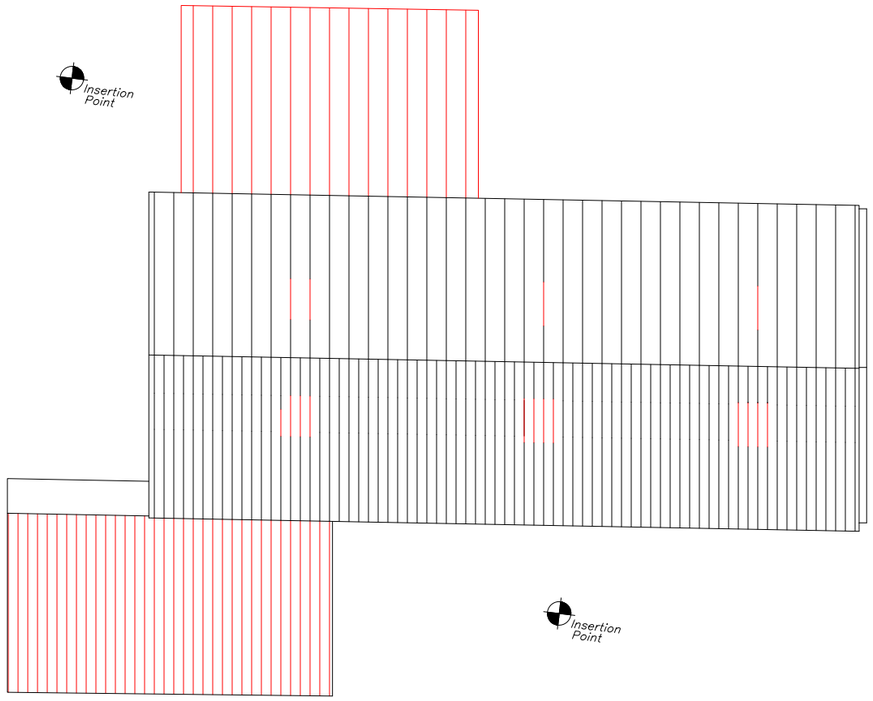

0 0.5 1.0 cm

0 1.0 m 2.0 m 3.0 m 4.0 m 5.0 m 6.0 m 7.0 m 8.0 m 9.0 m 10.0 m

1:100

N

BENCH
ARCHITECTS

23 TERRACE ROAD
BUXTON
DERBYSHIRE
SK17 6DU
TEL: 01298-23991
info@bencharchitects.co.uk

ARCHITECTURE
HISTORIC BUILDING REPAIR
THE AUTHENTIC INTERIOR

PROJECT:

Lambhouse Barn
Lambhouse Lane
Shottle, Belper
Derbyshire

CLIENT:

Chatsworth Settlement
Trustrees

SUBJECT:

ALTERATIONS &
DEMOLITION
PLOT 8- LAMBHOUSE
ROOF PLAN

PLANNING

DRAWING NO:

21223-D-902 Rev A

DATE:

July 2022

Revisions:
A: Planning Issue 06.02.23.

SCALE:

1:100 @ A3

©This drawing and the building works depicted are the copyright of the Architect and may not be reproduced without written permission.

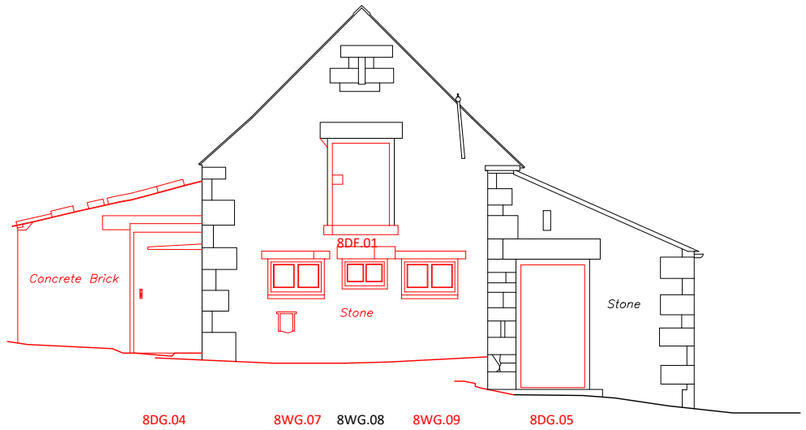

Datum: 195.00m.

Elevation 6.

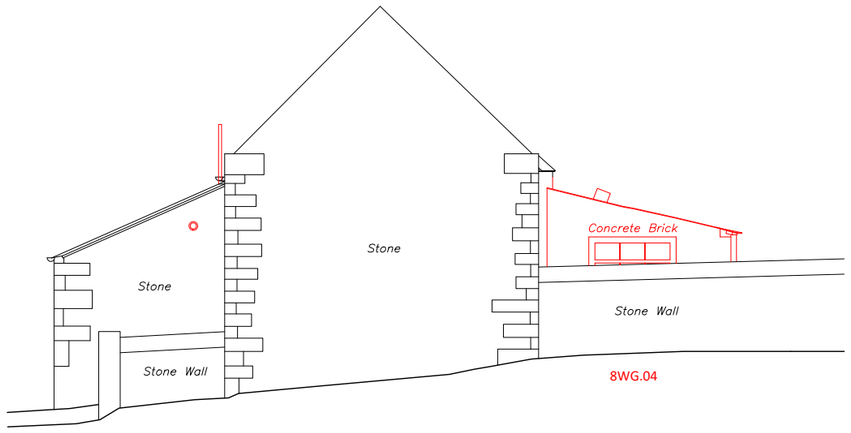

0 0.5 1.0 cm

0 1.0 m 2.0 m 3.0 m 4.0 m 5.0 m 6.0 m 7.0 m 8.0 m 9.0 m 10.0 m

1:100

Datum: 195.00m.

Elevation 8.

BENCH
ARCHITECTS

23 TERRACE ROAD
BUXTON
DERBYSHIRE
SK17 6DU
TEL: 01298-23991
info@bencharchitects.co.uk

ARCHITECTURE
HISTORIC BUILDING REPAIR
THE AUTHENTIC INTERIOR

PROJECT:

Lambhouse barn
Lambhouse Lane
Shottle, Belper
Derbyshire
DE56 2DS

CLIENT:

Chatsworth Settlement
Trustrees

SUBJECT:

DEMOLITION &
ALTERATIONS
PLOT 8- LAMBHOUSE
ELEVATIONS WEST 6 &
EAST 8

PLANNING

DRAWING NO:

21223-D-920 Rev A

DATE:

July 2022

Revisions:
A: Planning Issue 06.02.23.

SCALE:

1:100 @ A3

©This drawing and the building works depicted are the copyright of the Architect and may not be reproduced without written permission.

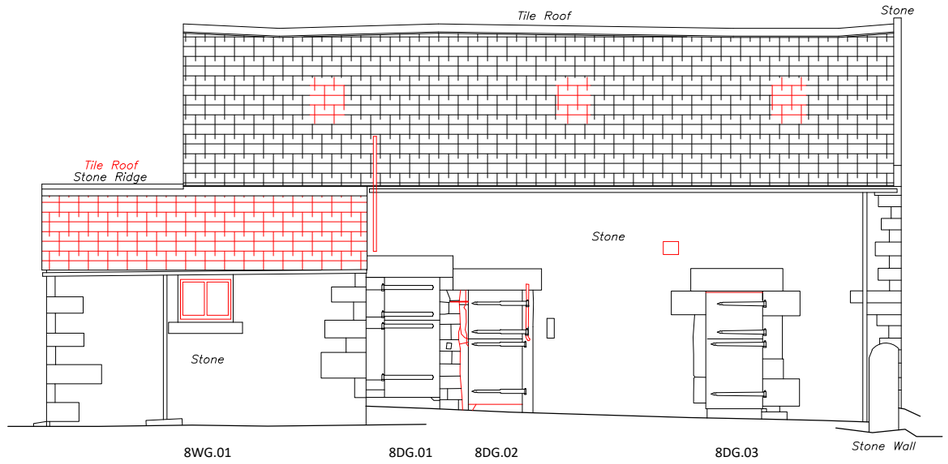

Datum: 195.00m.

Elevation 7.

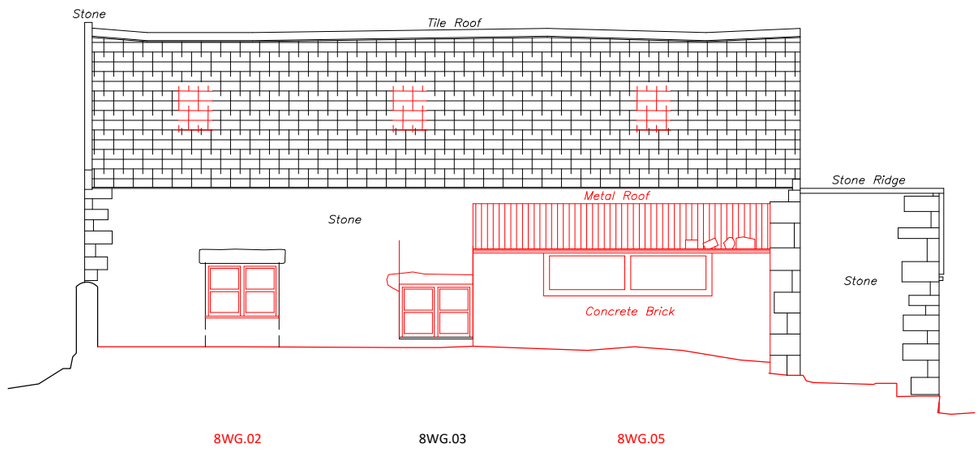

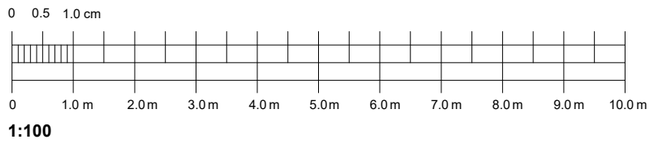

1:100

Datum: 195.00m.

Elevation 9.

BENCH
ARCHITECTS

23 TERRACE ROAD
BUXTON
DERBYSHIRE
SK17 6DU
TEL: 01298-23991
info@bencharchitects.co.uk

ARCHITECTURE
HISTORIC BUILDING REPAIR
THE AUTHENTIC INTERIOR

PROJECT:

Lambhouse barn
Lambhouse Lane
Shottle, Belper
Derbyshire

CLIENT:

Chatsworth Settlement
Trustrees

SUBJECT:

DEMOLITION &
ALTERATIONS
PLOT 8- LAMBHOUSE
ELEVATIONS SOUTH 7 &
NORTH 9

PLANNING

DRAWING NO:

21223-D-921 Rev A

DATE:

July 2022

Revisions:
A: Planning Issue 06.02.23.

SCALE:

1:100 @ A3

©This drawing and the building works depicted are the copyright of the Architect and may not be reproduced without written permission.

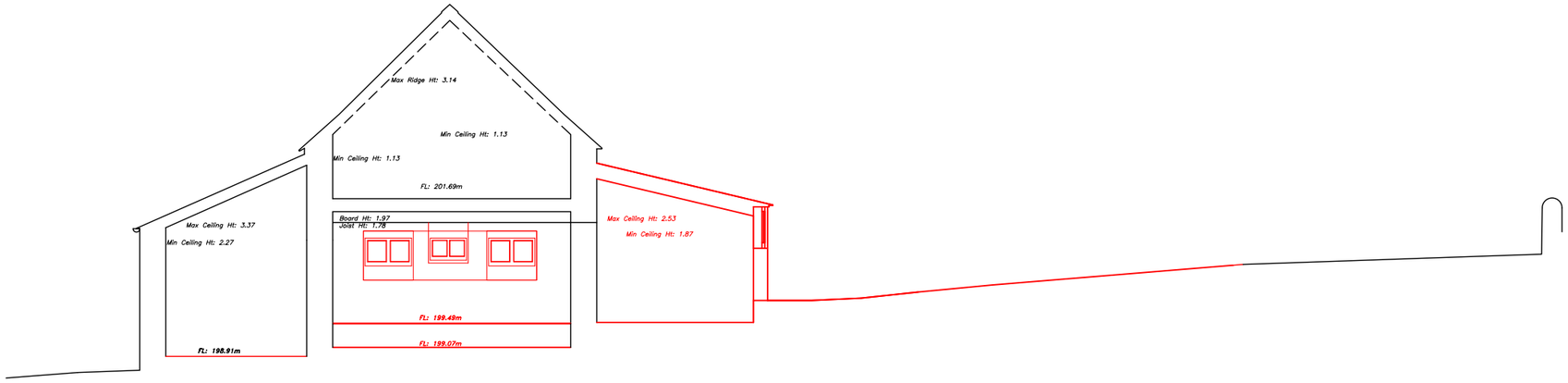

Datum: 195.00m.
Section D1.

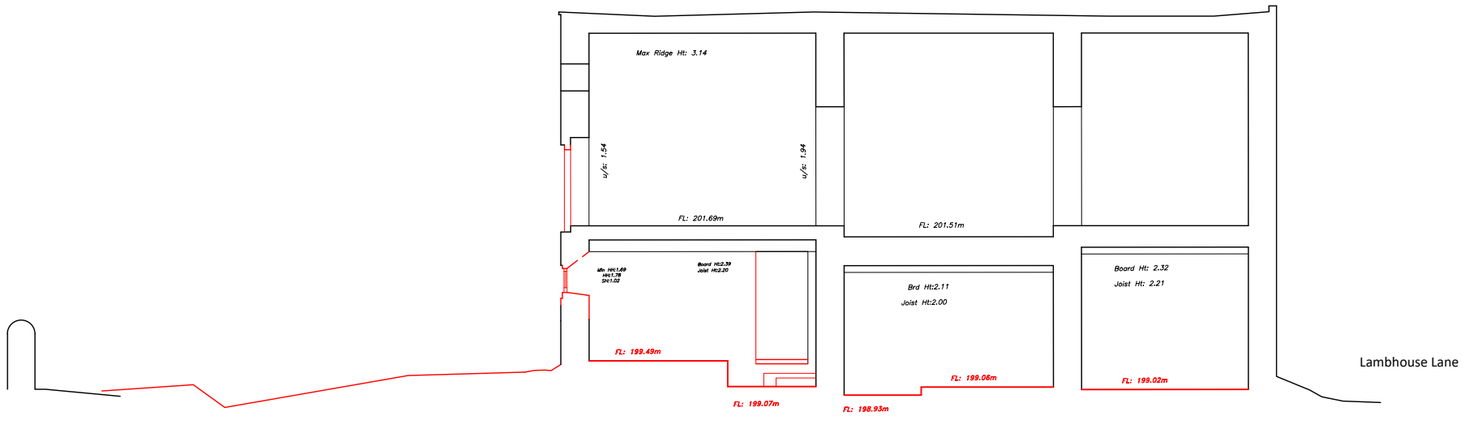

0 0.5 1.0 cm

0 1.0 m 2.0 m 3.0 m 4.0 m 5.0 m 6.0 m 7.0 m 8.0 m 9.0 m 10.0 m

1:100

Datum: 195.00m.
Section E.

BENCH
ARCHITECTS

23 TERRACE ROAD
BUXTON
DERBYSHIRE
SK17 6DU
TEL: 01298-23991
info@bencharchitects.co.uk

ARCHITECTURE
HISTORIC BUILDING REPAIR
THE AUTHENTIC INTERIOR

PROJECT:

Lambhouse Barn
Lambhouse Lane
Shottle, Belper
Derbyshire

CLIENT:

Chatsworth Settlement
Trustrees

SUBJECT:

DEMOLITION &
ALTERATIONS
PLOT 8- LAMBHOUSE
SECTIONS D1 & E

PLANNING

DRAWING NO:

21223-D-922 Rev A

DATE:

July 2022

Revisions:
A: Planning Issue 06.02.23.

SCALE:

1:100 @ A3

©This drawing and the building works depicted are the copyright of the Architect and may not be reproduced without written permission.