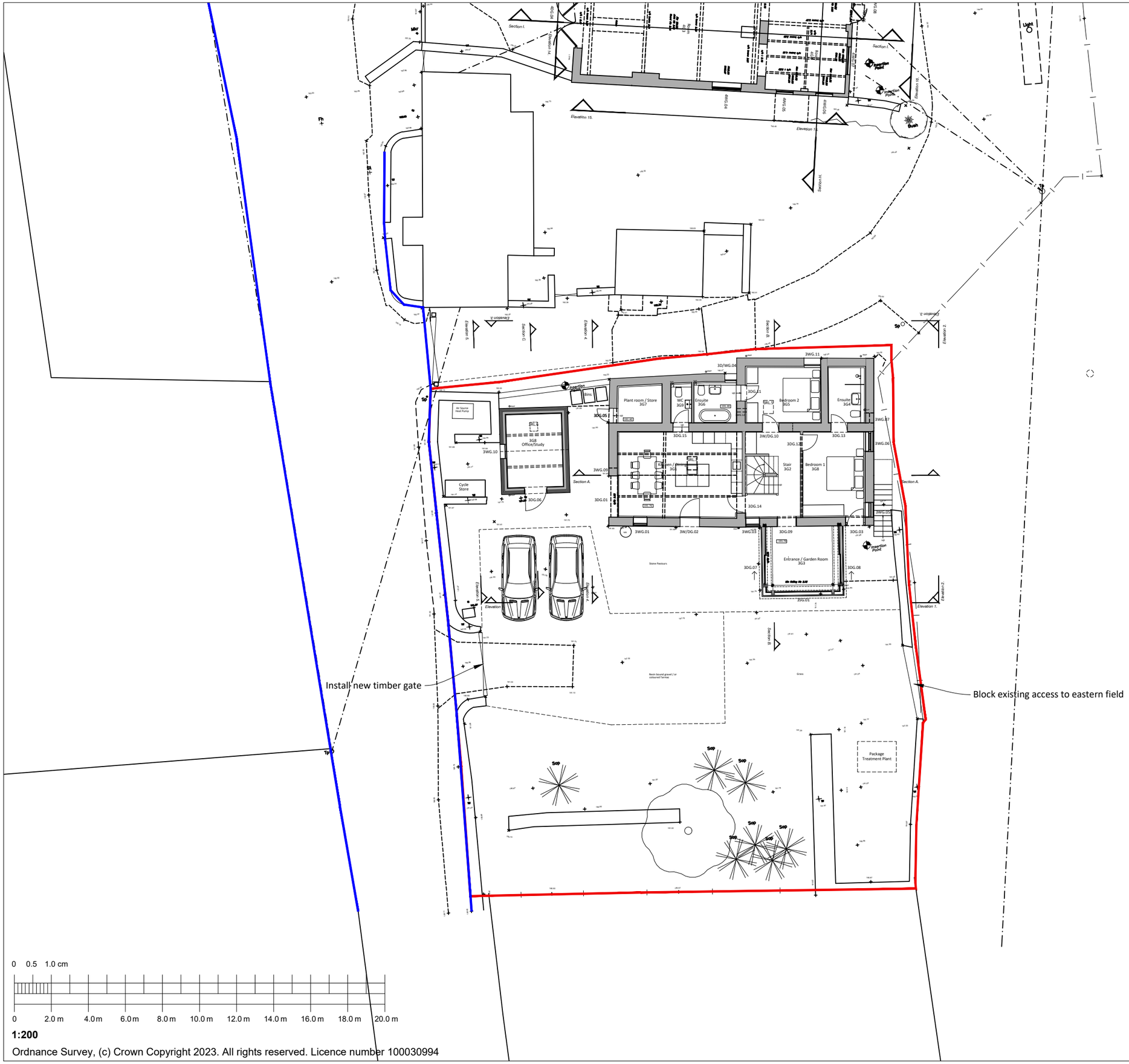

Ordnance Survey, (c) Crown Copyright 2023. All rights reserved. Licence number 100030994

BENCH
ARCHITECTS

23 TERRACE ROAD
BUXTON
DERBYSHIRE
SK17 6DU
TEL: 01298-23991
info@bencharchitects.co.uk

ARCHITECTURE
HISTORIC BUILDING REPAIR
THE AUTHENTIC INTERIOR

PROJECT:

Lammas House
Lambhouse Lane
Shottle, Belper
Derbyshire
DE56 2DS

CLIENT:

Chatsworth Settlement
Trustrees

SUBJECT:

PROPOSED
PLOT 3- LAMMAS HOUSE
SITE PLAN

PLANNING

DRAWING NO:

21223-P-1100 Rev E

DATE:

February 2022

Revisions:
A: Updated and Issued to Cheshire Woodlands 22.04.22.
B: General Update 30.06.22.
C: General update 20.07.22.
D: General update 15.11.22.
E: Planning Issue 06.02.23.

SCALE:

1:200 @ A3

©This drawing and the building works depicted are the copyright of the Architect and may not be reproduced without written permission.

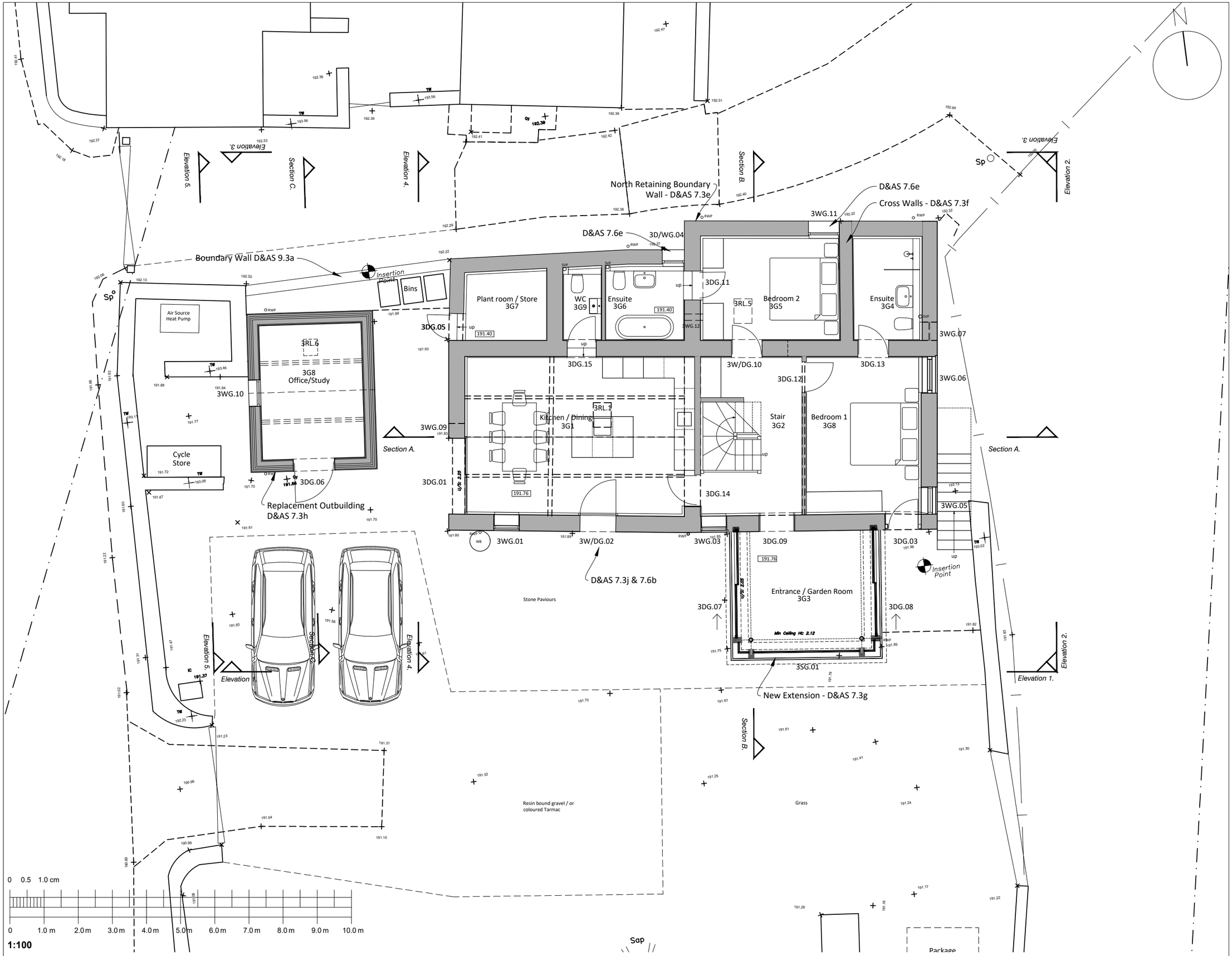

BENCH
ARCHITECTS

23 TERRACE ROAD
BUXTON
DERBYSHIRE
SK17 6DU
TEL: 01298-23991
info@bencharchitects.co.uk

ARCHITECTURE
HISTORIC BUILDING REPAIR
THE AUTHENTIC INTERIOR

PROJECT:

Lammas House
Lambhouse Lane
Shottle, Belper
Derbyshire
DE56 2DS

CLIENT:

Chatsworth Settlement Trustrees

SUBJECT:

PROPOSED
PLOT 3- LAMMAS HOUSE
GROUND FLOOR PLAN

PLANNING

DRAWING NO:

21223-P-1101 Rev E

DATE:

February 2022

Revisions:
A: General Updates 30.06.22.
B: General update 20.07.22.
C: General update 10.10.22.
D: General update 15.11.22.
E: Planning Issue 06.02.23.

SCALE:

1:100 @ A3

©This drawing and the building works depicted are the copyright of the Architect and may not be reproduced without written permission.

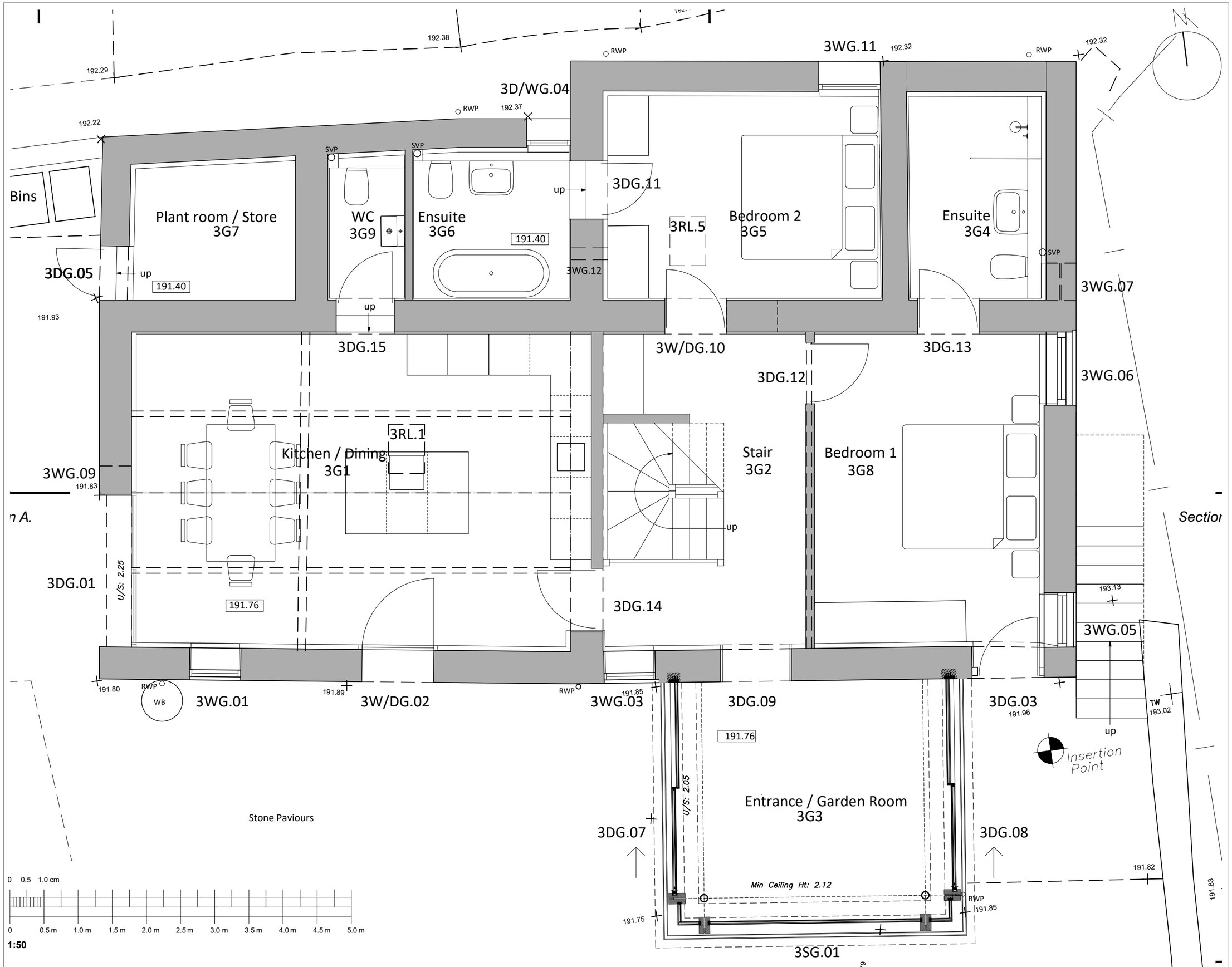

BENCH
ARCHITECTS

23 TERRACE ROAD
BUXTON
DERBYSHIRE
SK17 6DU
TEL: 01298-23991
info@bencharchitects.co.uk

ARCHITECTURE
HISTORIC BUILDING REPAIR
THE AUTHENTIC INTERIOR

PROJECT:

Lammas House
Lambhouse Lane
Shottle, Belper
Derbyshire
DE56 2DS

CLIENT:

Chatsworth Settlement
Trustrees

SUBJECT:

PROPOSED
PLOT 3- LAMMAS HOUSE
GROUND FLOOR PLAN

PLANNING

DRAWING NO:

21223-P-1101.1 Rev D

DATE:

July 2022

Revisions:
A: General update 20.07.22.
B: General update 10.10.22.
D: General update 15.11.22.
E: Planning Issue 06.02.23.

SCALE:

1:50 @ A3

©This drawing and the building works depicted are the copyright of the Architect and may not be reproduced without written permission.

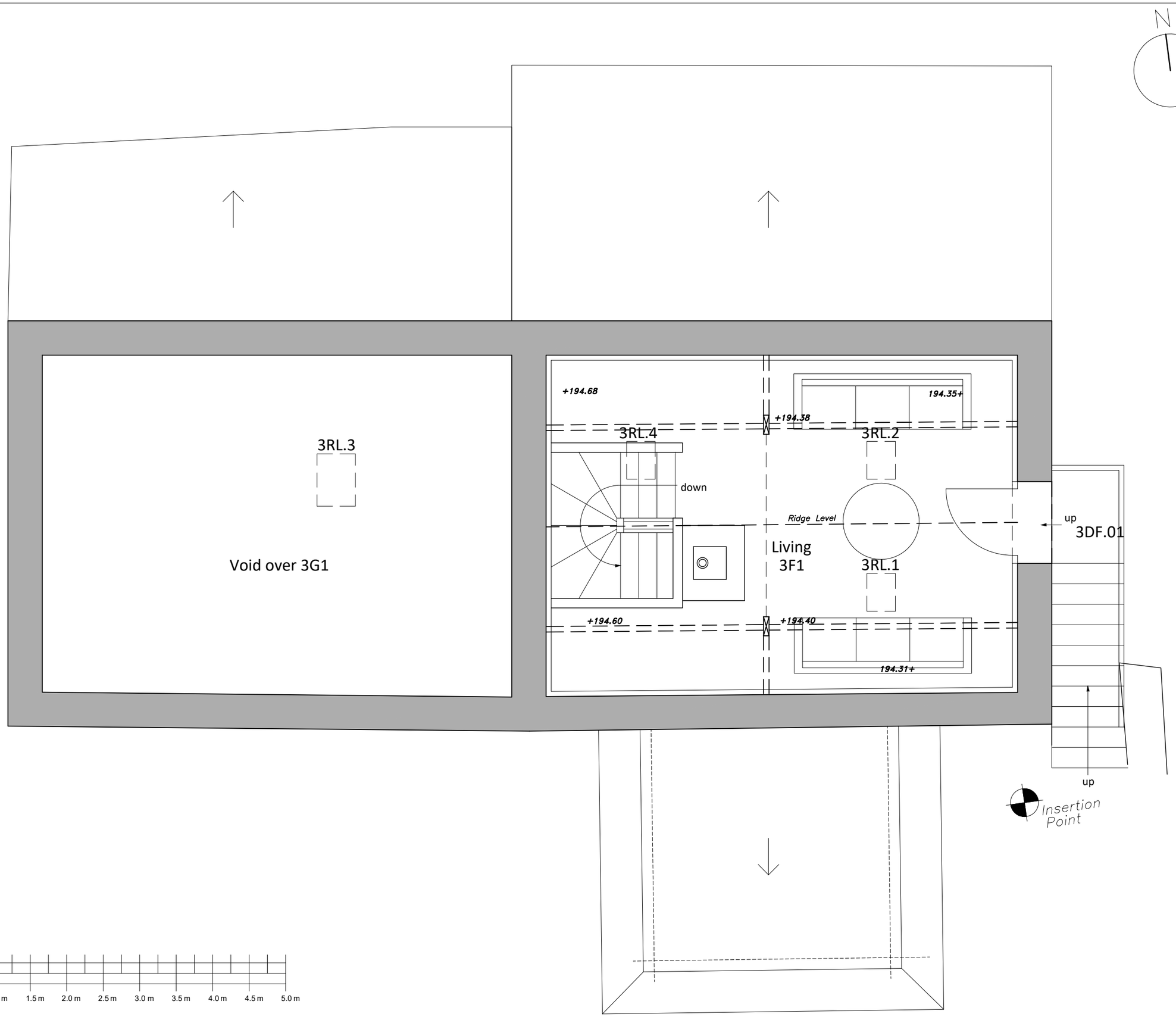

0 0.5 1.0 cm

0 0.5 m 1.0 m 1.5 m 2.0 m 2.5 m 3.0 m 3.5 m 4.0 m 4.5 m 5.0 m

1:50

BENCH
ARCHITECTS

23 TERRACE ROAD
BUXTON
DERBYSHIRE
SK17 6DU
TEL: 01298-23991
info@bencharchitects.co.uk

ARCHITECTURE
HISTORIC BUILDING REPAIR
THE AUTHENTIC INTERIOR

PROJECT:

Lammas House
Lambhouse Lane
Shottle, Belper
Derbyshire

CLIENT:

Chatsworth Settlement
Trustrees

SUBJECT:

PROPOSED
PLOT 3- LAMMAS HOUSE
FIRST FLOOR PLAN

PLANNING

DRAWING NO:

21223-P-1102 Rev C

DATE:

July 2022

Revisions:
A: Scale changed & general update 20.07.22.
D: General update 15.11.22.
C: Planning Issue 06.02.23.

SCALE:

1:50 @ A3

©This drawing and the building works depicted are the copyright of the Architect and may not be reproduced without written permission.

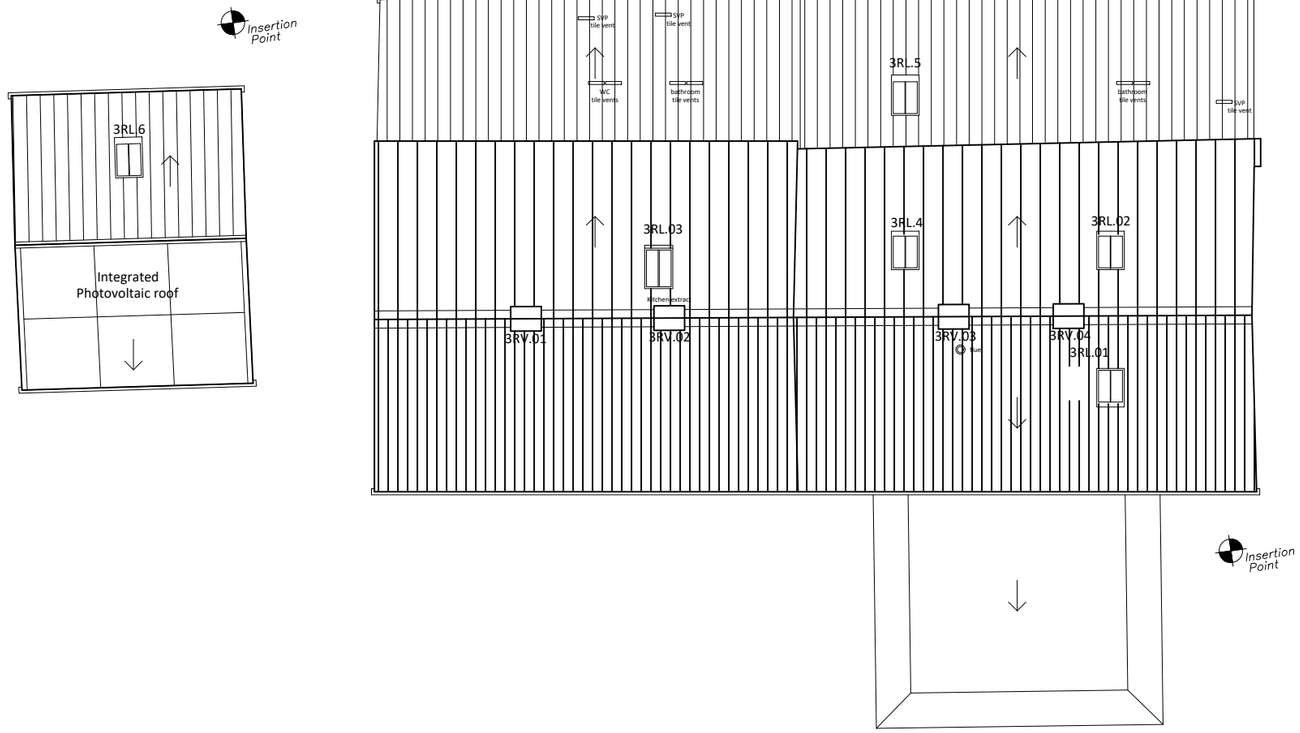

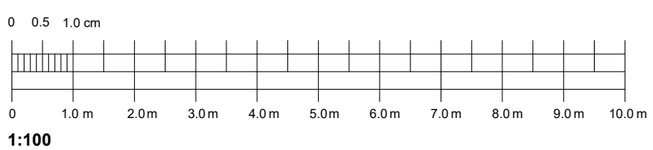

BENCH
ARCHITECTS

23 TERRACE ROAD
BUXTON
DERBYSHIRE
SK17 6DU
TEL: 01298-23991
info@bencharchitects.co.uk

ARCHITECTURE
HISTORIC BUILDING REPAIR
THE AUTHENTIC INTERIOR

PROJECT:

Lammas House
Lambhouse Lane
Shottle, Belper
Derbyshire

CLIENT:

Chatsworth Settlement
Trustrees

SUBJECT:

PROPOSED
PLOT 3- LAMMAS HOUSE
ROOF PLAN

PLANNING

DRAWING NO:

21223-P-1103 Rev C

DATE:

February 2022

Revisions:
A: General update. 20.07.22.
B: General update 15.11.22.
C: Planning Issue 06.02.23.

SCALE:

1:100 @ A3

©This drawing and the building works depicted are the copyright of the Architect and may not be reproduced without written permission.

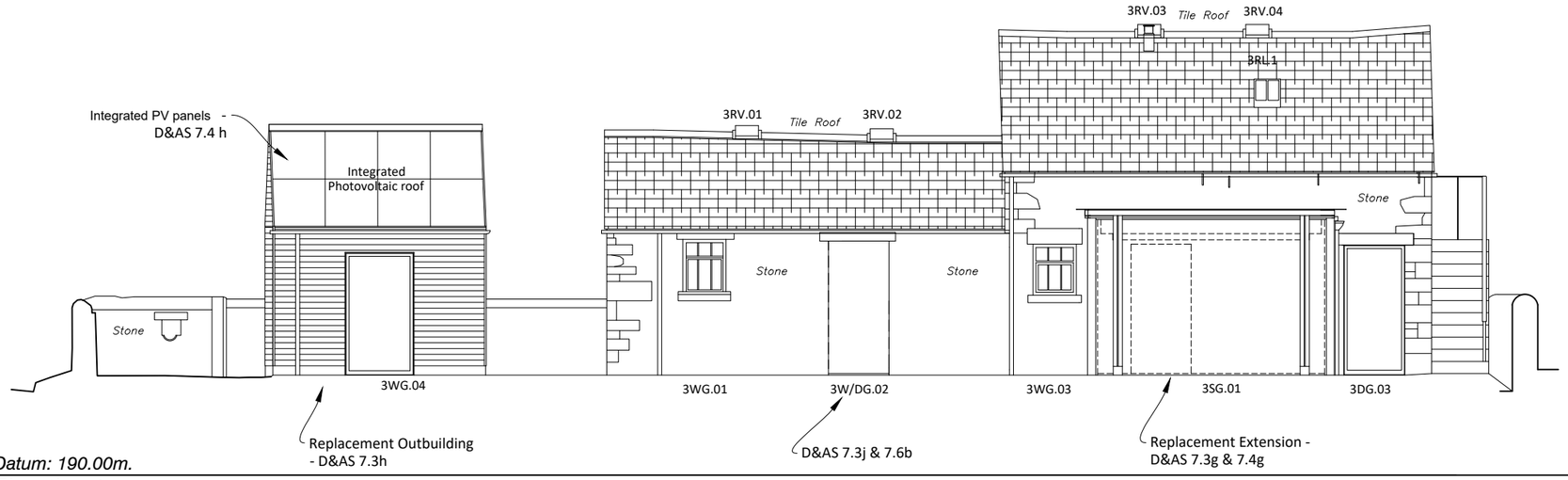

Datum: 190.00m.

Elevation 1.

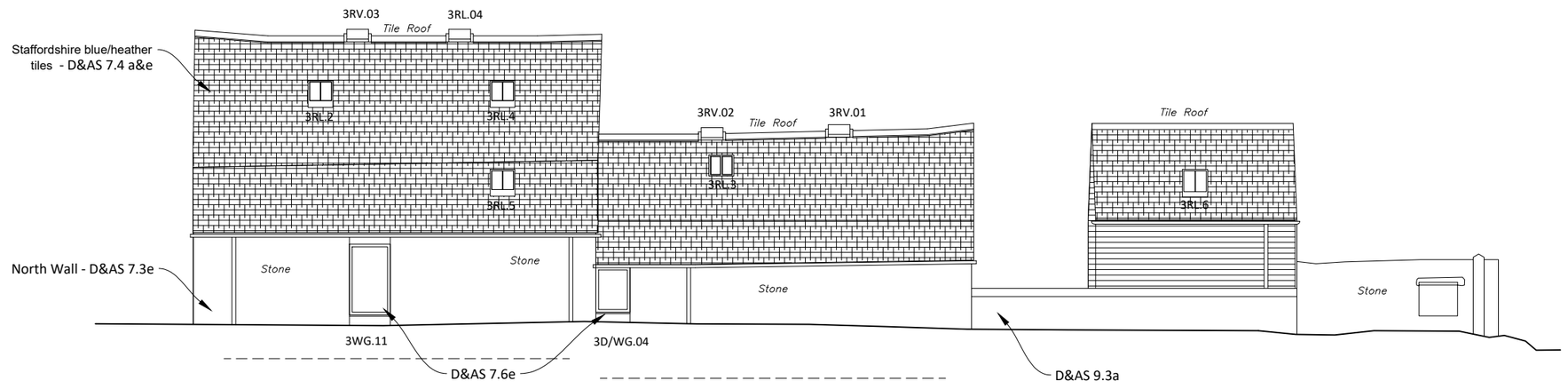

Datum: 190.00m.

Elevation 3.

0 0.5 1.0 cm

0 1.0 m 2.0 m 3.0 m 4.0 m 5.0 m 6.0 m 7.0 m 8.0 m 9.0 m 10.0 m

1:100

BENCH
ARCHITECTS

23 TERRACE ROAD
BUXTON
DERBYSHIRE
SK17 6DU
TEL: 01298-23991
info@bencharchitects.co.uk

ARCHITECTURE
HISTORIC BUILDING REPAIR
THE AUTHENTIC INTERIOR

PROJECT:

Lammas House
Lambhouse Lane
Shottle, Belper
Derbyshire
DE56 2DS

CLIENT:

Chatsworth Settlement Trustrees

SUBJECT:

PROPOSED
PLOT 3- LAMMAS HOUSE
SOUTH ELEVATION 1 &
NORTH ELEVATION 3

PLANNING

DRAWING NO:

21223-P-1110 Rev C

DATE:

February 2022

Revisions:
A: Issue to Engineer 10.05.22.
B: General Updates 30.06.22.
C: Planning Issue 06.02.23.

SCALE:

1:100 @ A3

©This drawing and the building works depicted are the copyright of the Architect and may not be reproduced without written permission.

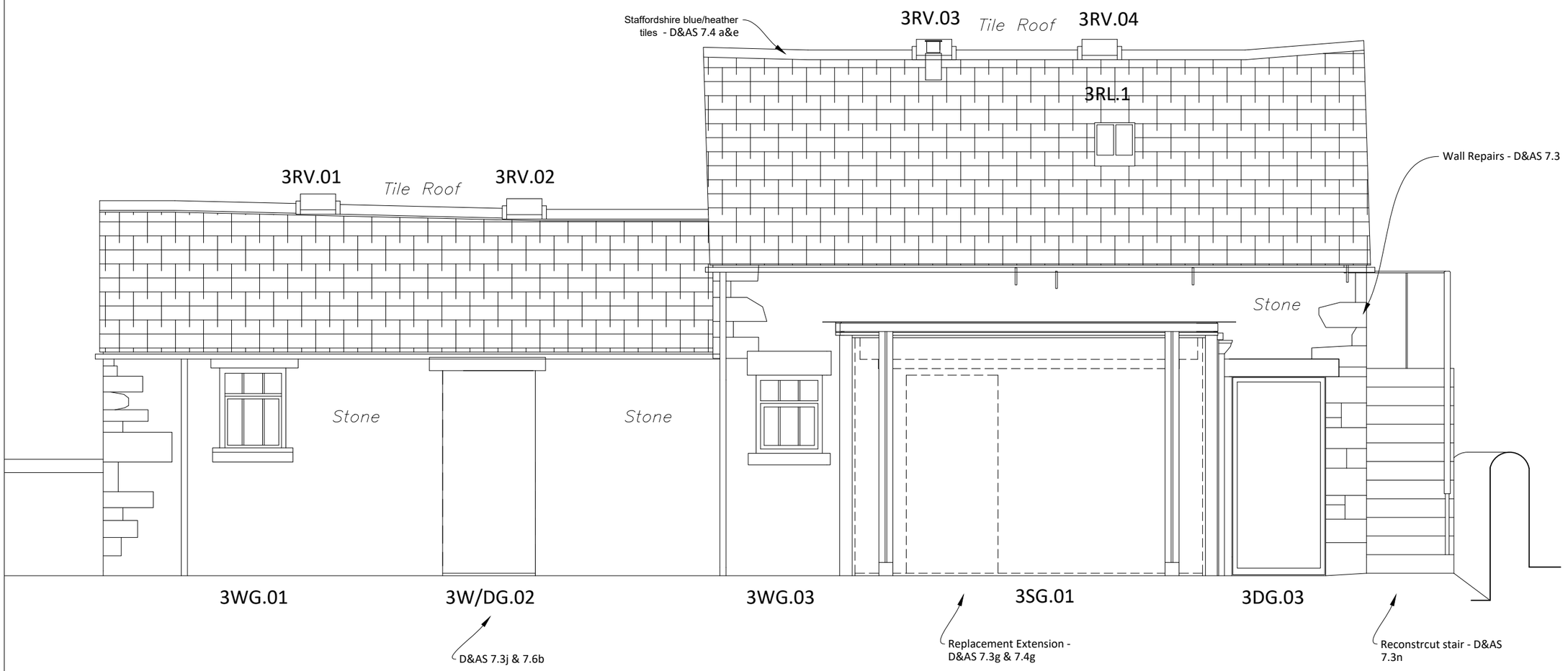

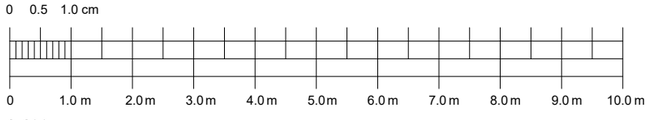

1:100

BENCH
ARCHITECTS

23 TERRACE ROAD
BUXTON
DERBYSHIRE
SK17 6DU
TEL: 01298-23991
info@bencharchitects.co.uk

ARCHITECTURE
HISTORIC BUILDING REPAIR
THE AUTHENTIC INTERIOR

PROJECT:

Lammas House
Lambhouse Lane
Shottle, Belper
Derbyshire
DE56 2DS

CLIENT:

Chatsworth Settlement Trustrees

SUBJECT:

PROPOSED
PLOT 3- LAMMAS HOUSE
SOUTH ELEVATION

PLANNING

DRAWING NO:

21223-P-1110-1 Rev A

DATE:

July 2022

Revisions:
A: Planning Issue 06.02.23.
.

SCALE:

1:50 @ A3

©This drawing and the building works depicted are the copyright of the Architect and may not be reproduced without written permission.

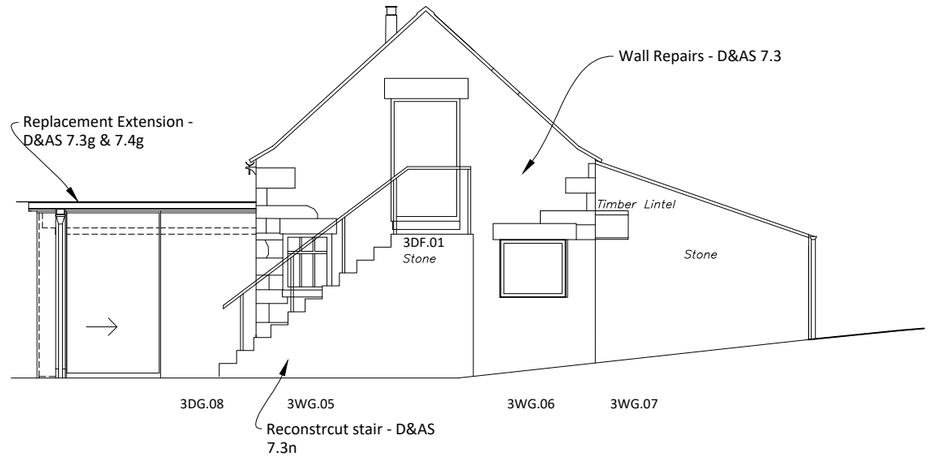

Datum: 190.00m.

Elevation 2.

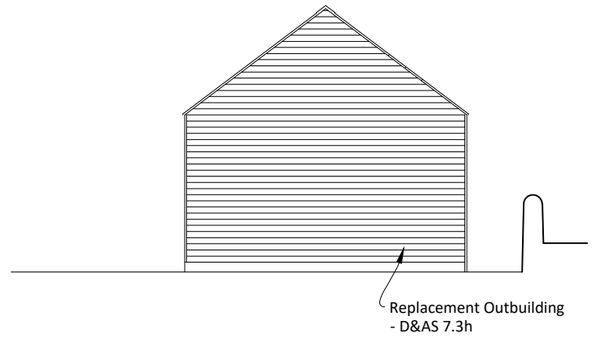

Datum: 190.00m.

Elevation 6.

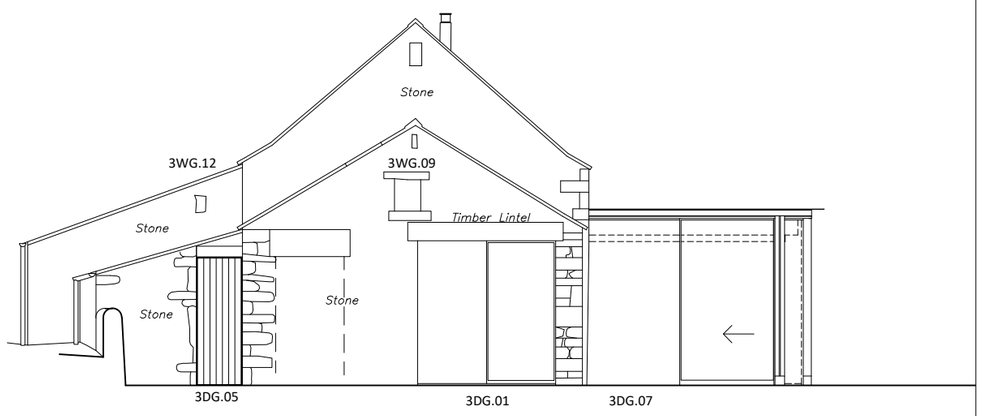

Datum: 190.00m.

Elevation 4.

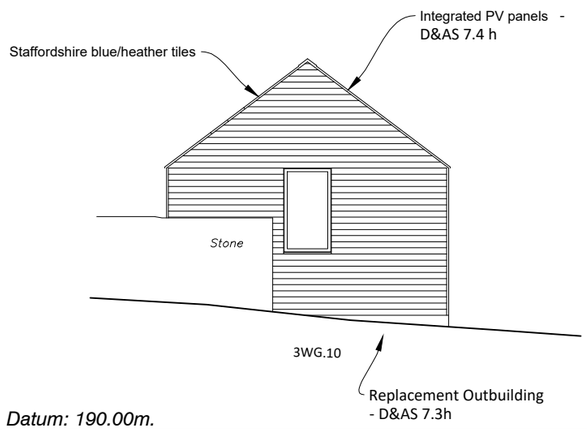

Datum: 190.00m.

Elevation 5.

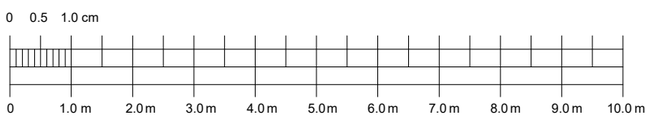

BENCH
ARCHITECTS

23 TERRACE ROAD
BUXTON
DERBYSHIRE
SK17 6DU
TEL: 01298-23991
info@bencharchitects.co.uk

ARCHITECTURE
HISTORIC BUILDING REPAIR
THE AUTHENTIC INTERIOR

PROJECT:

Lammas House
Lambhouse Lane
Shottle, Belper
Derbyshire
DE56 2DS

CLIENT:

Chatsworth Settlement Trustrees

SUBJECT:

PROPOSED
PLOT 3- LAMMAS HOUSE
EAST ELEVATION 2, WEST ELEVATION 4 &
ELEVATION 5.

PLANNING

DRAWING NO:

21223-P-1111 Rev D

DATE:

February 2022

Revisions:
A: Issue to Engineer 10.05.22.
B: General Updates 30.06.22.
C: Planning Issue 06.02.23.
D: Planning Issue, Elevation 6 added. 06.07.23.

SCALE:

1:100 @ A3

©This drawing and the building works depicted are the copyright of the Architect and may not be reproduced without written permission.

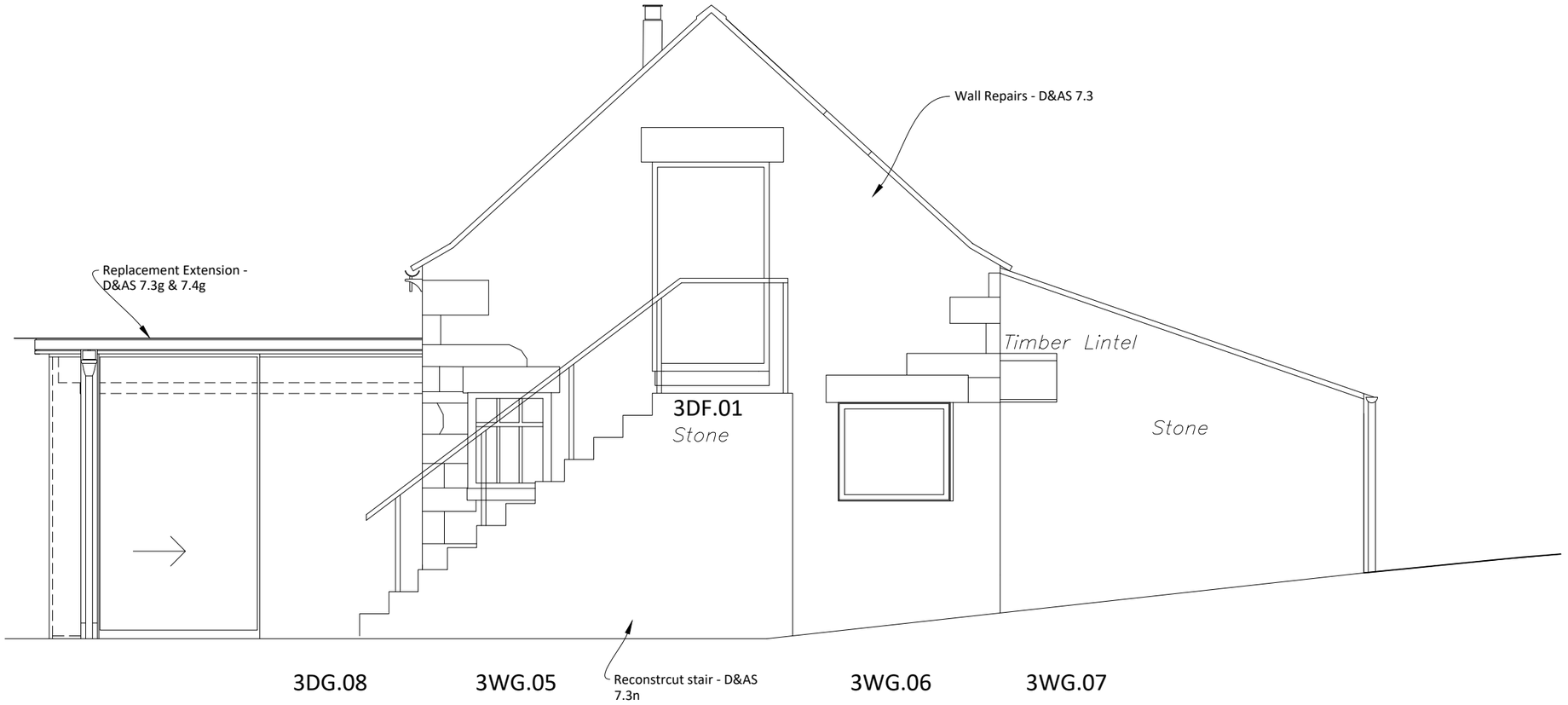

Datum: 190.00m.

Elevation 2.

0 0.5 1.0 cm

0 1.0 m 2.0 m 3.0 m 4.0 m 5.0 m 6.0 m 7.0 m 8.0 m 9.0 m 10.0 m

1:100

BENCH
ARCHITECTS

23 TERRACE ROAD
BUXTON
DERBYSHIRE
SK17 6DU
TEL: 01298-23991
info@bencharchitects.co.uk

ARCHITECTURE
HISTORIC BUILDING REPAIR
THE AUTHENTIC INTERIOR

PROJECT:

Lammas House
Lambhouse Lane
Shottle, Belper
Derbyshire
DE56 2DS

CLIENT:

Chatsworth Settlement
Trustrees

SUBJECT:

PROPOSED
PLOT 3- LAMMAS HOUSE
EAST ELEVATION 2

PLANNING

DRAWING NO:

21223-P-1111-1 Rev B

DATE:

July 2022

Revisions:
A: General Updates 20.07.22.
B: Planning Issue 06.02.23.

SCALE:

1:50 @ A3

©This drawing and the building works depicted are the copyright of the Architect and may not be reproduced without written permission.

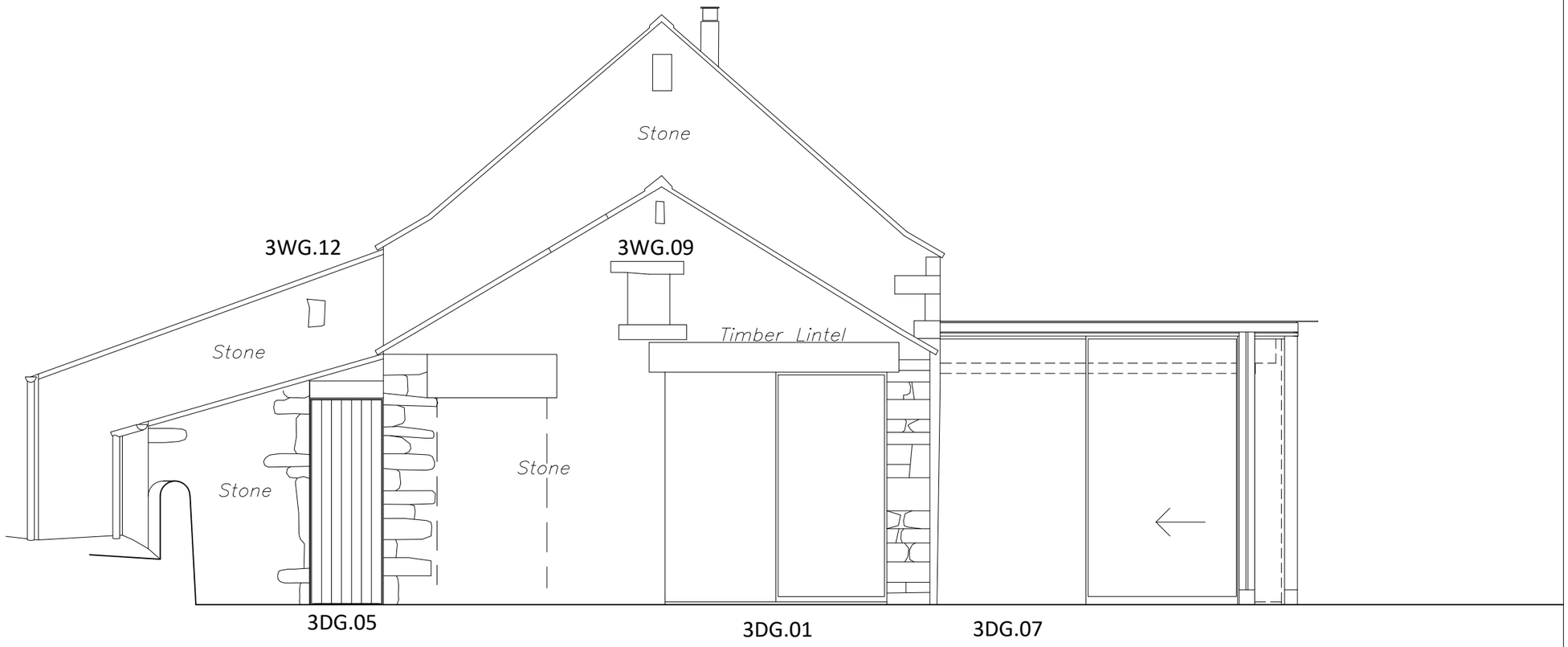

Datum: 190.00m.

Elevation 4.

0 0.5 1.0 cm

0 1.0 m 2.0 m 3.0 m 4.0 m 5.0 m 6.0 m 7.0 m 8.0 m 9.0 m 10.0 m

1:100

BENCH
ARCHITECTS

23 TERRACE ROAD
BUXTON
DERBYSHIRE
SK17 6DU
TEL: 01298-23991
info@bencharchitects.co.uk

ARCHITECTURE
HISTORIC BUILDING REPAIR
THE AUTHENTIC INTERIOR

PROJECT:

Lammas House
Lambhouse Lane
Shottle, Belper
Derbyshire
DE56 2DS

CLIENT:

Chatsworth Settlement Trustrees

SUBJECT:

PROPOSED
PLOT 3- LAMMAS HOUSE
WEST ELEVATION 4.

PLANNING

DRAWING NO:

21223-P-1111-2 Rev A

DATE:

July 2022

Revisions:
A: Planning Issue 06.02.23.

SCALE:

1:50 @ A3

©This drawing and the building works depicted are the copyright of the Architect and may not be reproduced without written permission.

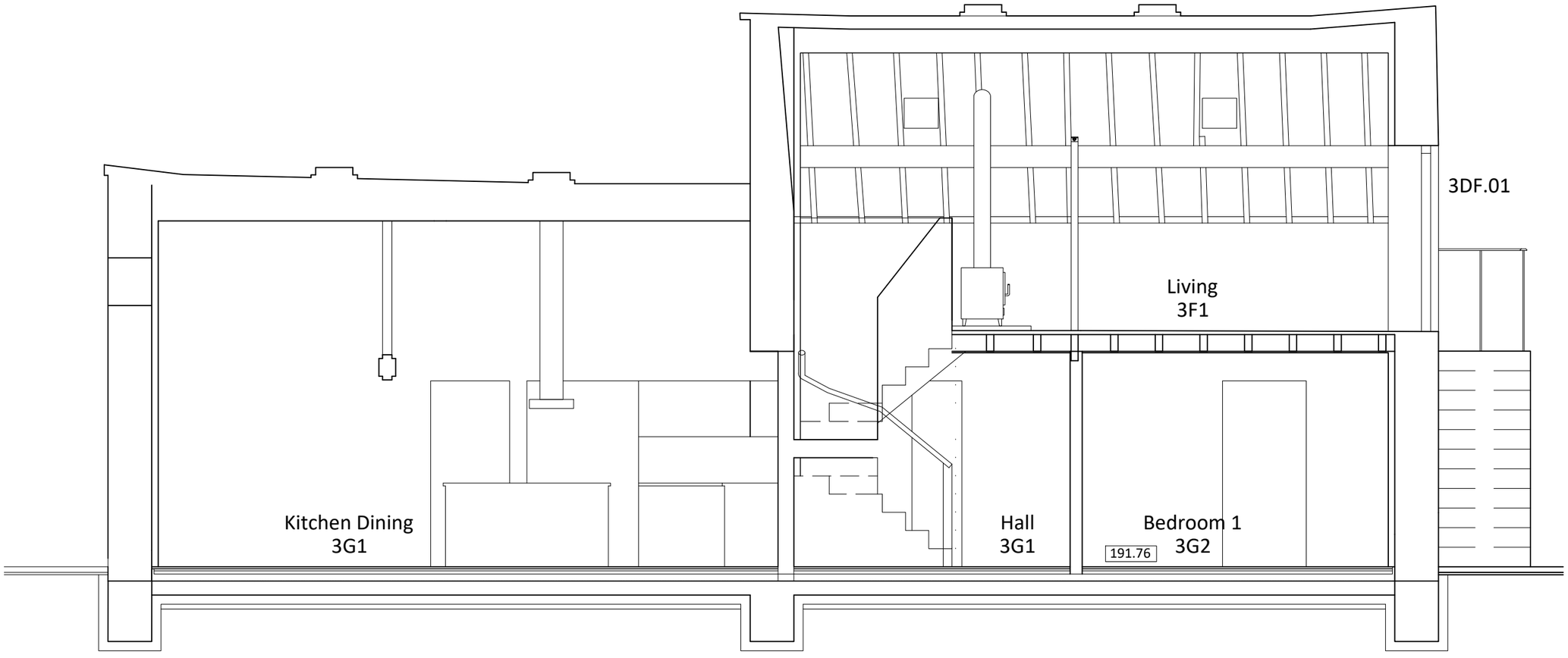

Datum: 190.00m.

Section A.

0 0.5 1.0 cm

0 0.5 m 1.0 m 1.5 m 2.0 m 2.5 m 3.0 m 3.5 m 4.0 m 4.5 m 5.0 m

1:50

BENCH
ARCHITECTS

23 TERRACE ROAD
BUXTON
DERBYSHIRE
SK17 6DU
TEL: 01298-23991
info@bencharchitects.co.uk

ARCHITECTURE
HISTORIC BUILDING REPAIR
THE AUTHENTIC INTERIOR

PROJECT:

Lammas House
Lambhouse Lane
Shottle, Belper
Derbyshire
DE56 2DS

CLIENT:

Chatsworth Settlement
Trustrees

SUBJECT:

PROPOSED
PLOT 3- LAMMAS HOUSE
SECTION A

PLANNING

DRAWING NO:

21223-P-1120 Rev E

DATE:

February 2022

Revisions:
B: General Updates 30.06.22.
B: Drawing Scale Updated 05.07.22.
C: General update 20.07.22.
D: General update 15.11.22.
E: Planning Issue 06.02.23.

SCALE:

1:50 @ A3

©This drawing and the building works depicted are the copyright of the Architect and may not be reproduced without written permission.

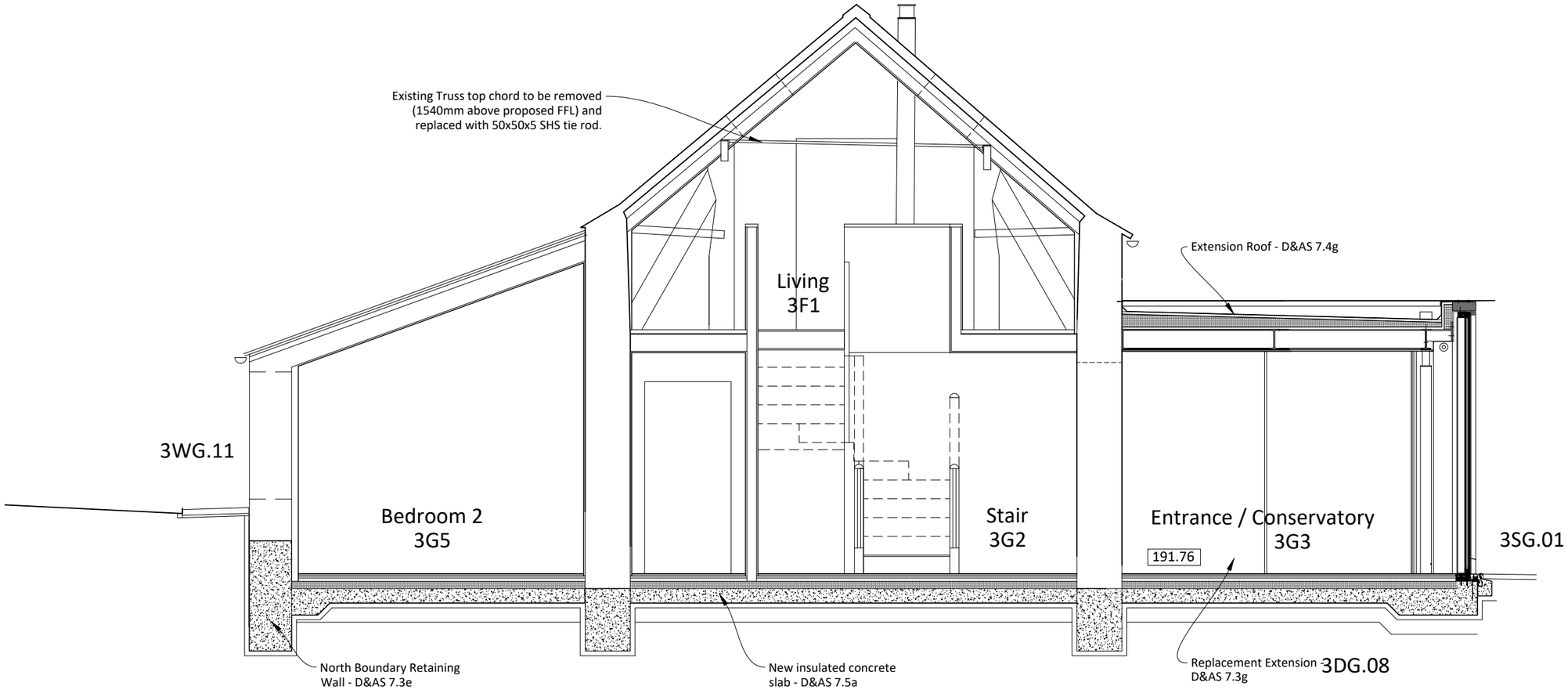

Datum: 190.00m.

Section B.

0 0.5 1.0 cm

0 0.5 m 1.0 m 1.5 m 2.0 m 2.5 m 3.0 m 3.5 m 4.0 m 4.5 m 5.0 m

1:50

BENCH
ARCHITECTS

23 TERRACE ROAD
BUXTON
DERBYSHIRE
SK17 6DU
TEL: 01298-23991
info@bencharchitects.co.uk

ARCHITECTURE
HISTORIC BUILDING REPAIR
THE AUTHENTIC INTERIOR

PROJECT:

Lammas House
Lambhouse Lane
Shottle, Belper
Derbyshire
DE56 2DS

CLIENT:

Chatsworth Settlement Trustrees

SUBJECT:

PROPOSED
PLOT 3- LAMMAS HOUSE
SECTION B

PLANNING

DRAWING NO:

21223-P-1121 Rev F

DATE:

February 2022

Revisions:
B: General Updates 30.06.22.
C: Drawing Scale Updated 05.07.22.
D: General update 20.07.22.
E: General update 15.11.22.
F: Planning Issue 06.02.23.

SCALE:

1:50 @ A3

©This drawing and the building works depicted are the copyright of the Architect and may not be reproduced without written permission.

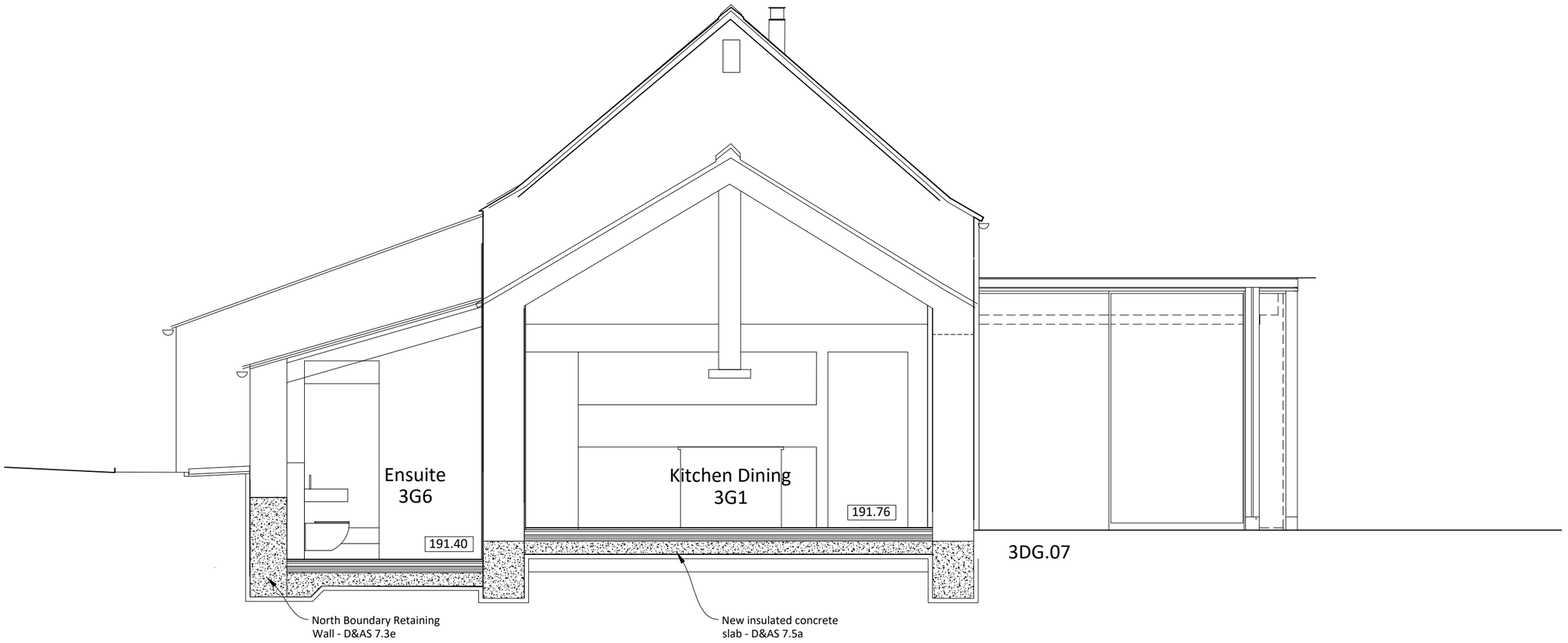

Datum: 190.00m.

Section B.

0 0.5 1.0 cm

0 0.5 m 1.0 m 1.5 m 2.0 m 2.5 m 3.0 m 3.5 m 4.0 m 4.5 m 5.0 m

1:50

BENCH
ARCHITECTS

23 TERRACE ROAD
BUXTON
DERBYSHIRE
SK17 6DU
TEL: 01298-23991
info@bencharchitects.co.uk

ARCHITECTURE
HISTORIC BUILDING REPAIR
THE AUTHENTIC INTERIOR

PROJECT:

Lammas House
Lambhouse Lane
Shottle, Belper
Derbyshire
DE56 2DS

CLIENT:

Chatsworth Settlement
Trustrees

SUBJECT:

PROPOSED
PLOT 3- LAMMAS HOUSE
SECTION B

PLANNING

DRAWING NO:

21223-P-1122 Rev A

DATE:

January 2023

Revisions:
A: Planning Issue 06.02.23.

SCALE:

1:50 @ A3

©This drawing and the building works depicted are the copyright of the Architect and may not be reproduced without written permission.