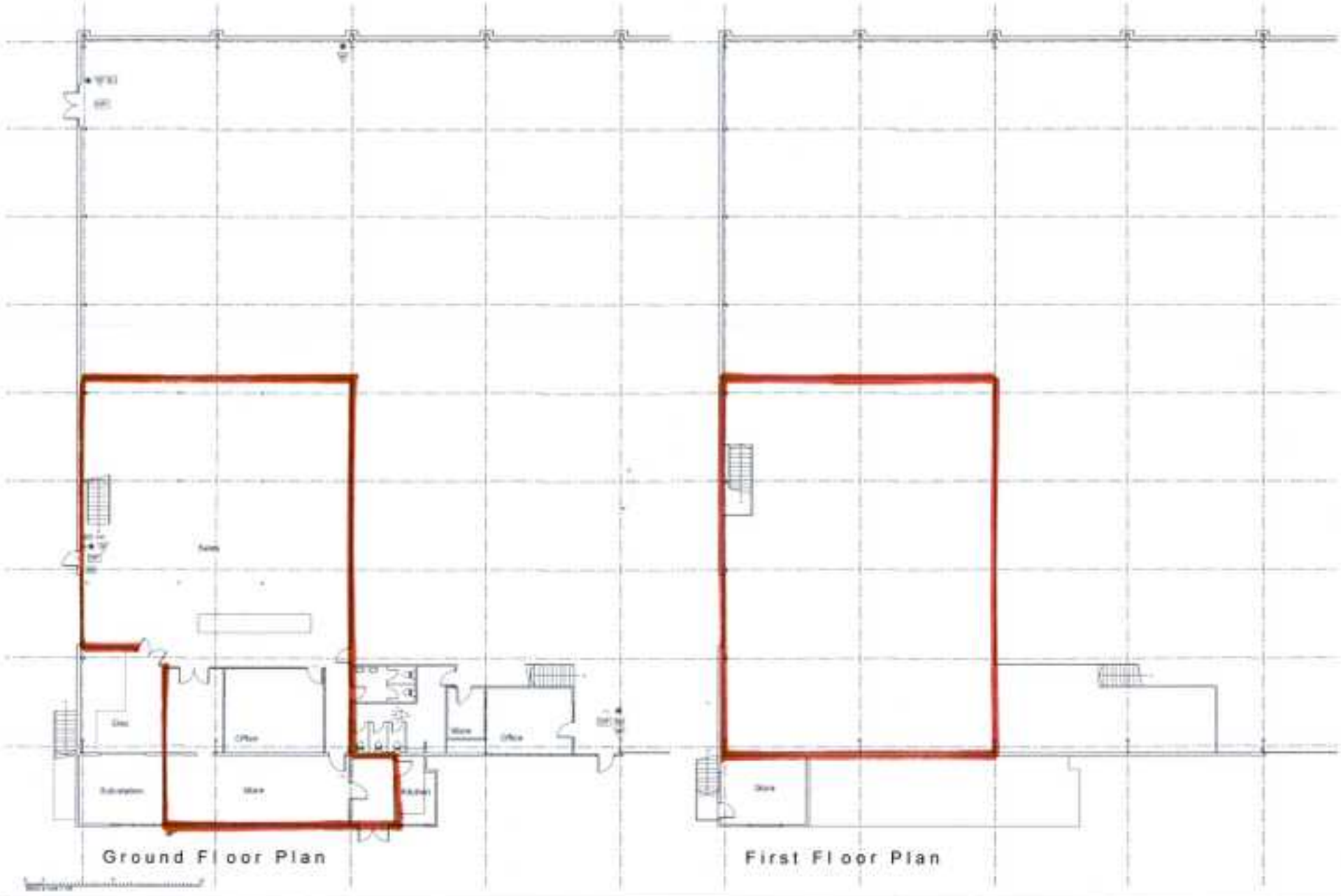

Revisions:

- ABP LTD AREA

Notes:

12 Beaumpare Crescent
Belper
Derbyshire
DE56 1HR
T : 07856 728613
E : paul@hicking.plus.com

Paul Hicking Associates

ABP Ltd, Ambergate
Ground and First Floor Plans as Proposed

Drawing No:	Revision:	Scale:	Status:
2321 - 06	-	1:100 @ A1	Planning