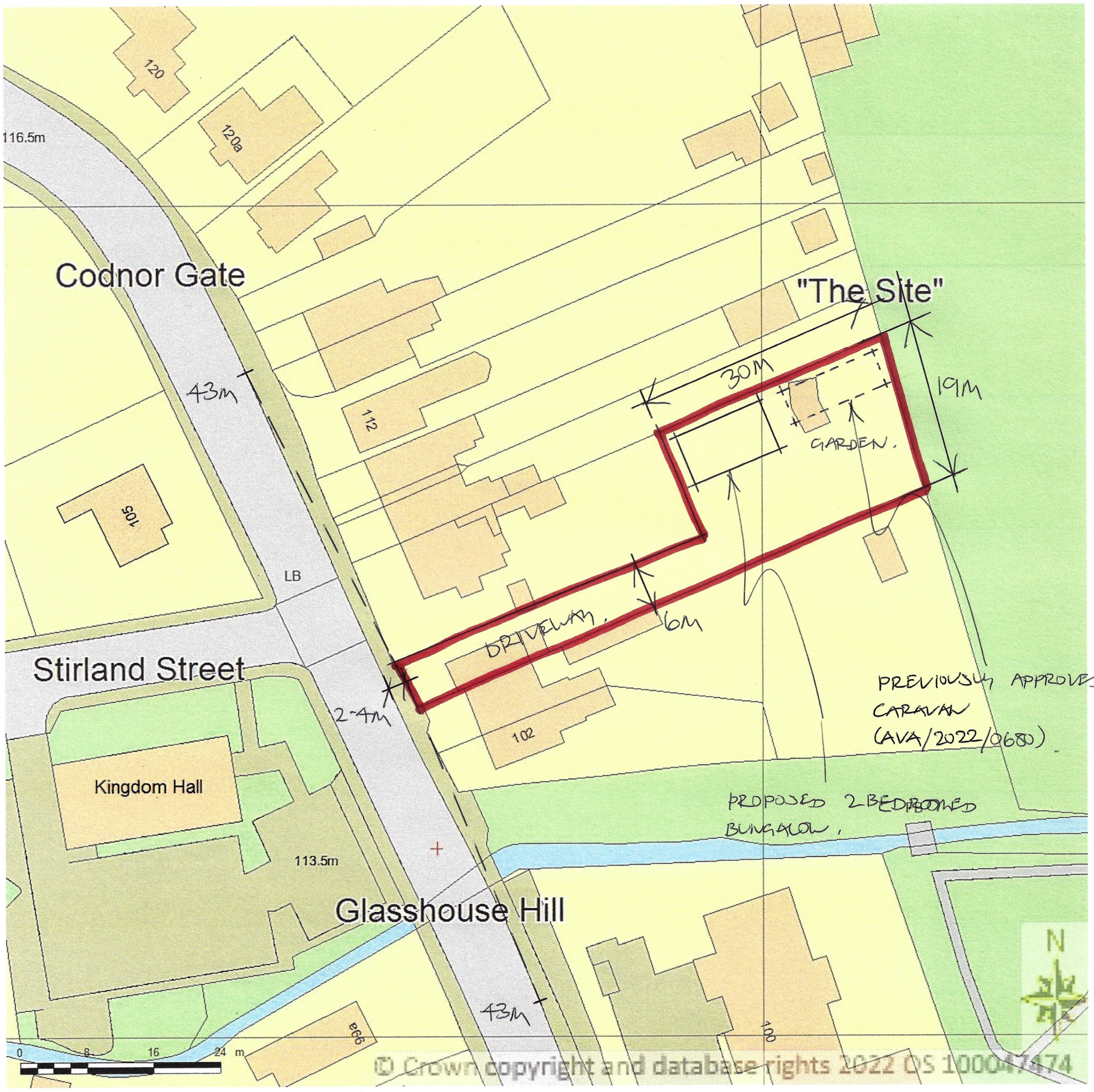

PROPOSED BLOCK PLAN

SCALE 1:500 AT A3

DWG. NO. 1077/004.