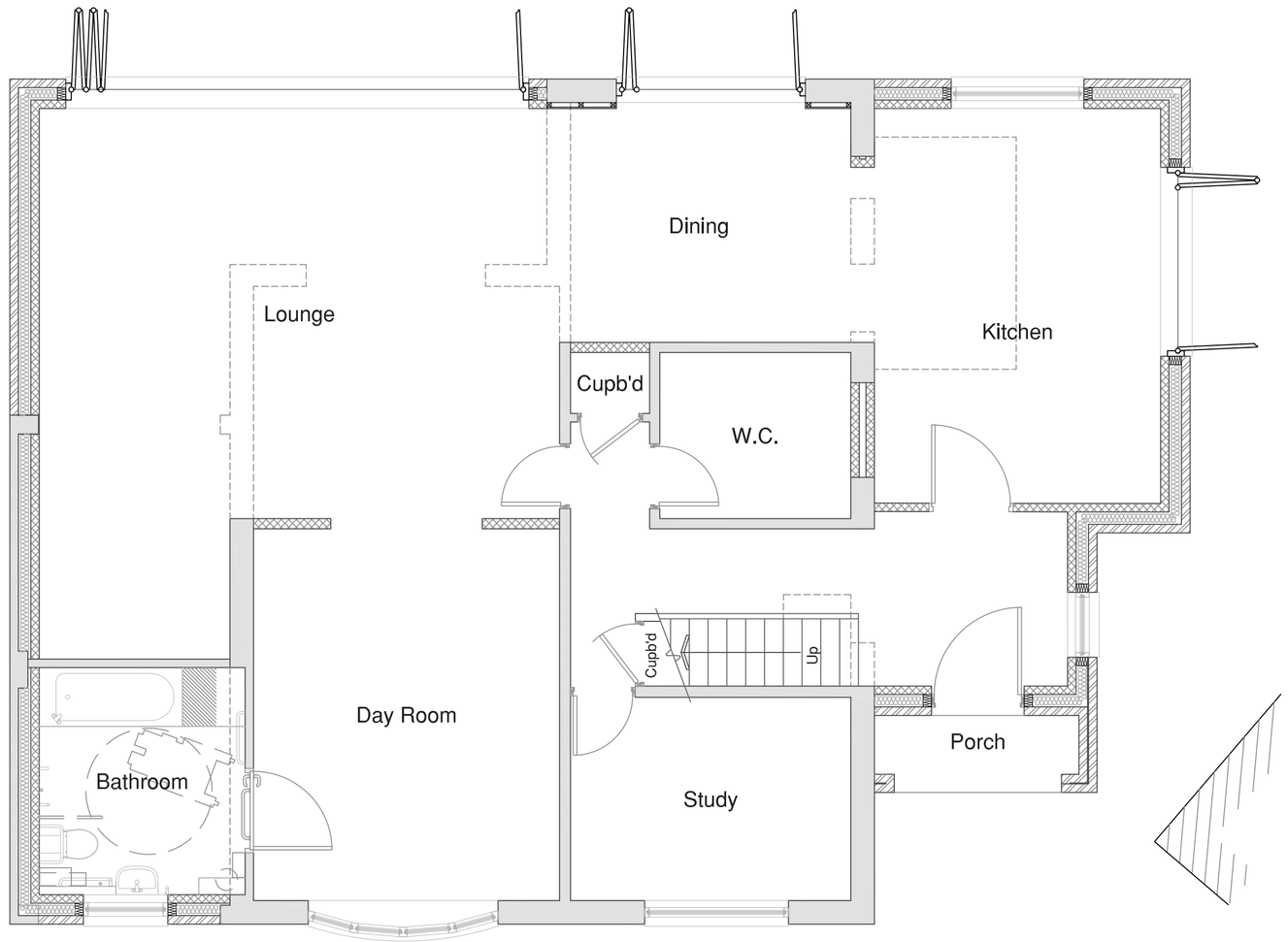

Proposed Ground Floor Layout

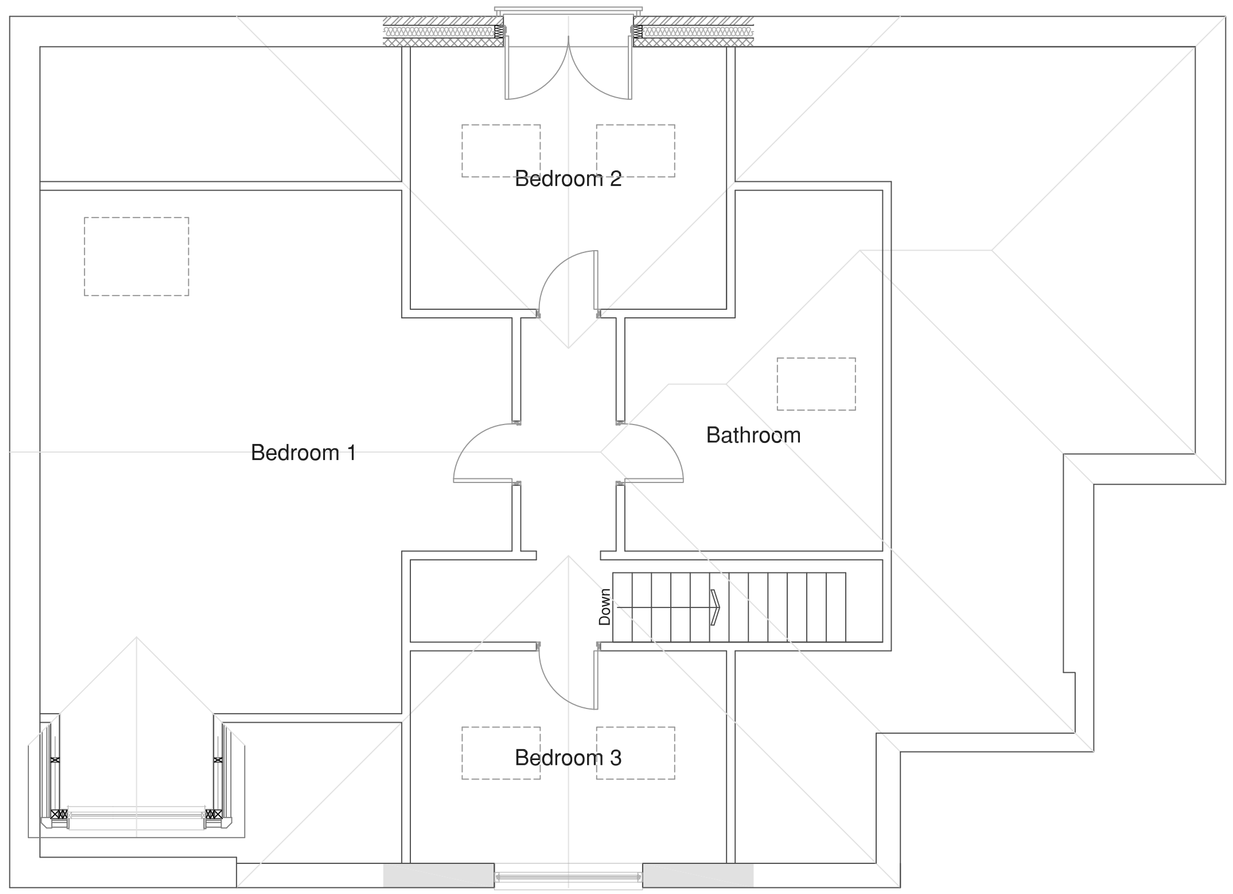

Proposed First Floor Layout



Front Elevation



R.H.S. Elevation

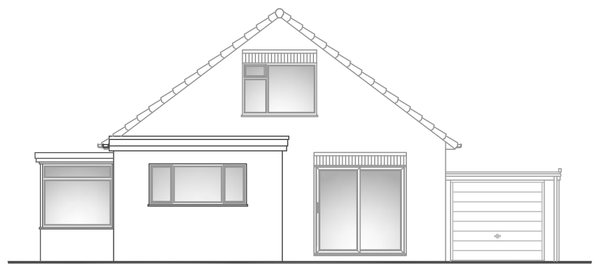

Rear Elevation

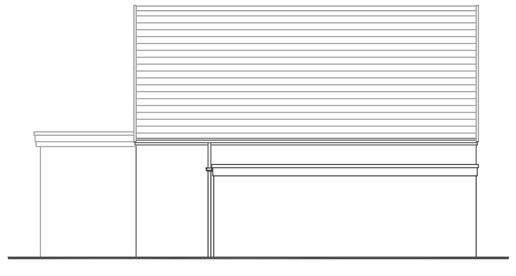

L.H.S. Elevation



Front Elevation



R.H.S. Elevation

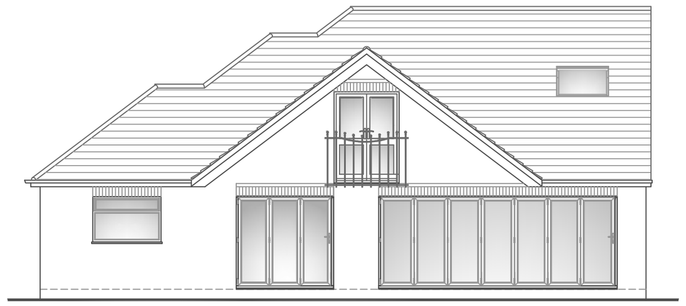

Rear Elevation

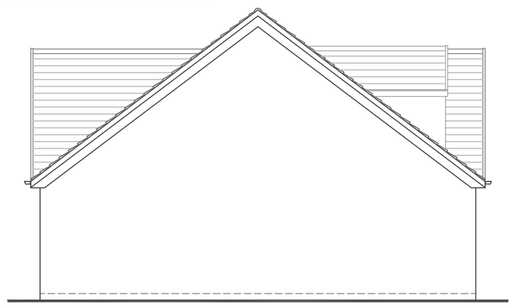

L.H.S. Elevation



Existing Ground Floor Layout

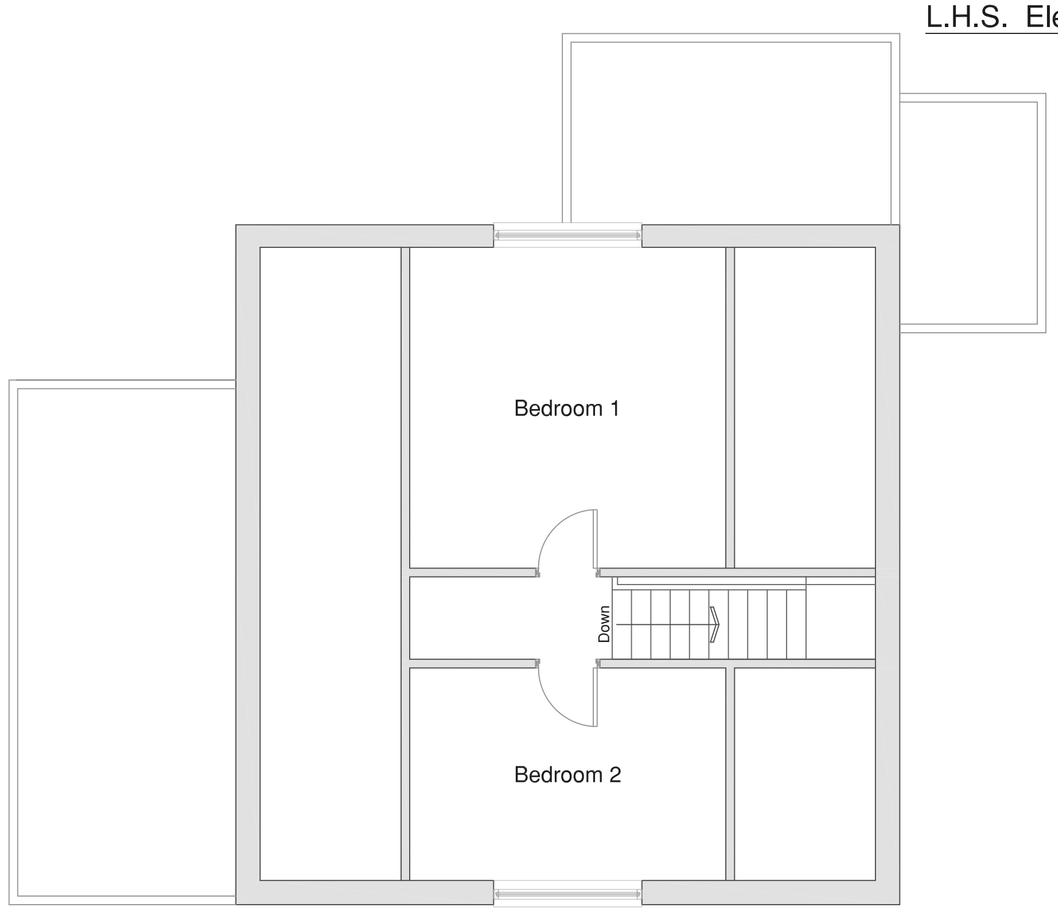

Existing First Floor Layout

© copyright

Rev.	Date	Amendments	Initials
C	13/09/23	AMENDED TO SUIT PLANNING OFFICERS COMMENTS.	D.
B	25/08/23	GABLE END PROVIDED TO L.H.S. AND DORMERS ADDED TO FRONT AND REAR FOLLOWING LOCAL AUTHORITY COMMENTS.	D.
A	06/07/23	DRAWING ISSUED FOR PLANNING APPROVAL.	D.

MR & MRS D. GUNSTON

Project

Extension/Alterations to Residential Property
19, Briars Way,
Ripley,
Derbyshire.

Drawing Title

LAYOUTS AND ELEVATIONS AS EXISTING AND PROPOSED.

H M CHAMBERS & PARTNERS
consulting civil and structural engineers
41a Derby Road , Heanor
Derbyshire. DE75 7QG
Telephone [01773] 718994

Date	Drawing No.
November 2022	N7552-01[C]
Scale 1:50, 1:100 @ A1	