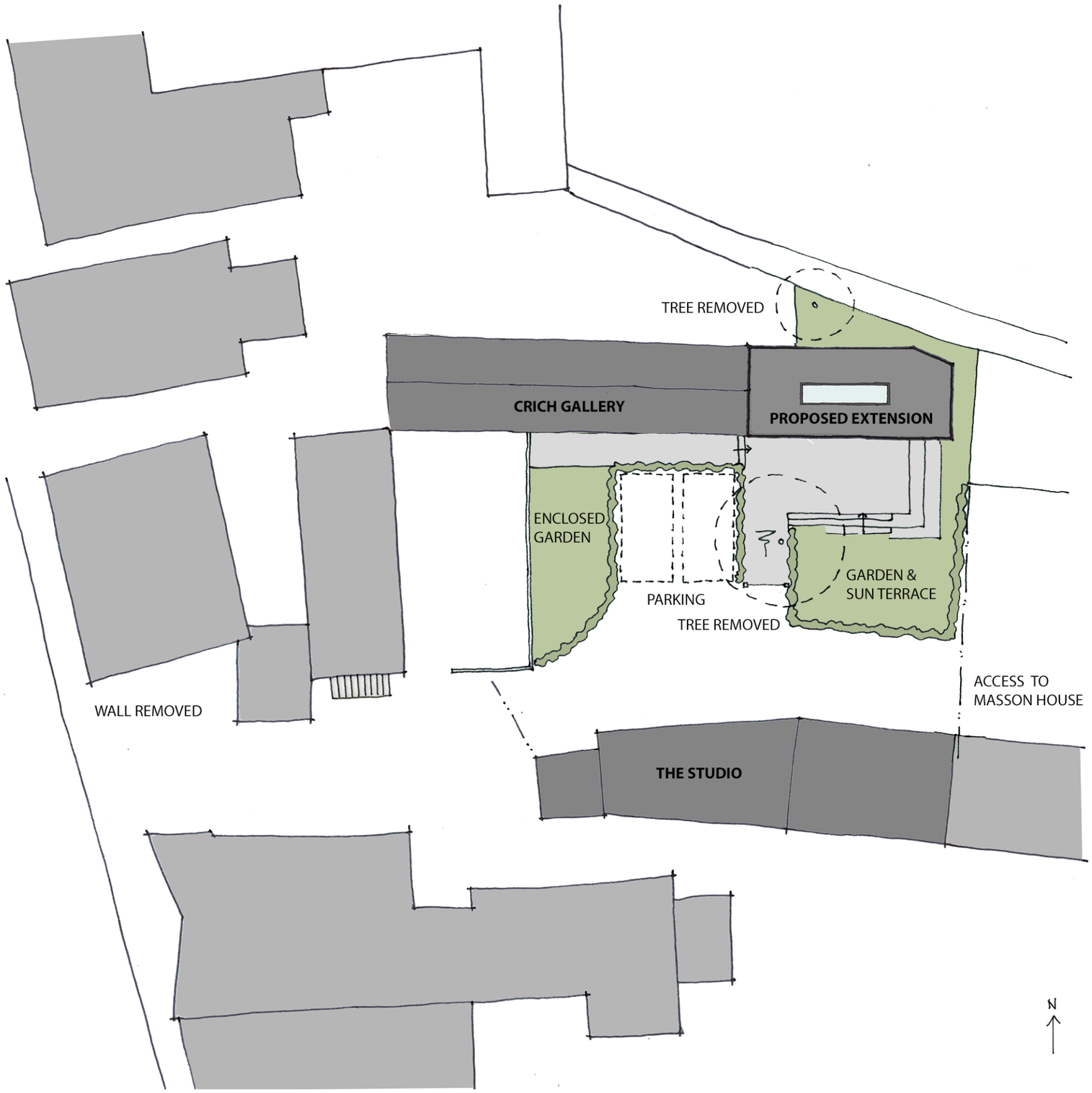

Rev B 21/08/23 RW Landscape amended
Rev A 13/02/23 RW Extension roof amended

drawing title: **SKETCH SCHEME : Crich Gallery Proposed Site Plan**

architect | **Studio Gedye Ltd.**
The Studio, 2 Roslyn Road, Hathersage, Derbyshire, S32 1BY
tel: 0791 253 4372 email: sgedye@mac.com

Studio Gedye Ltd. Company no. 6798928 VAT no. 925048822

project: **Crich Gallery**
client: **Gill Wilson & Keith Logan**
project no: 08110

drawn by: RW
app'd:
date: Aug 2022
scale: 1: 200
drawing no: 101
rev: B

studiogedye

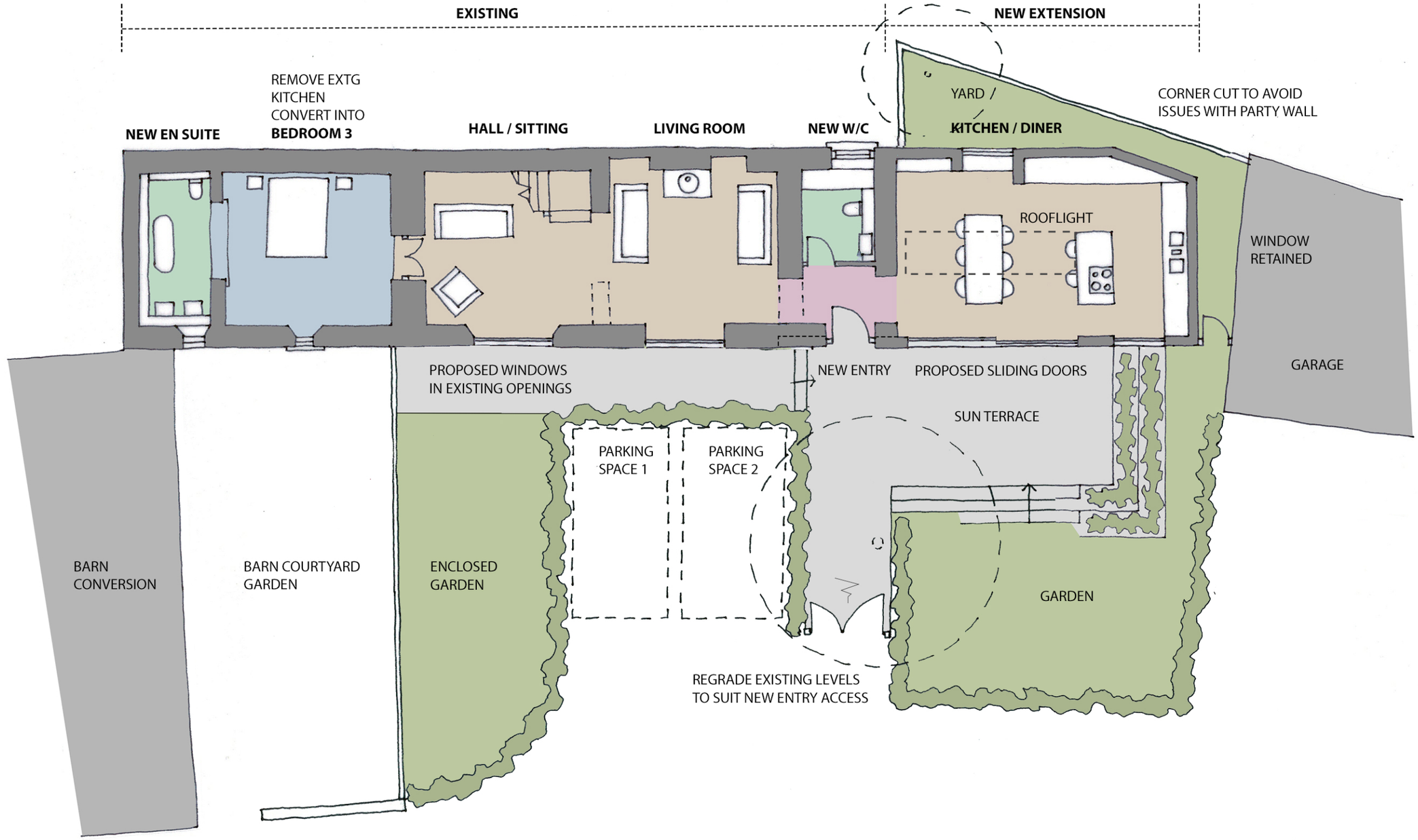

Rev C 21/08/23 RW Landscaping amended
Rev B 20/07/23 RW Landscaping amended
Rev A 13/02/23 RW Windows and doors amended

drawing title: **SKETCH SCHEME : Proposed Ground Floor Plan**

architect | **Studio Gedye Ltd.**
The Studio, 2 Roslyn Road, Hathersage, Derbyshire, S32 1BY
tel: 0791 253 4372 email: sgedye@mac.com

Studio Gedye Ltd. Company no. 6798928 VAT no. 925048822

project: **Crich Gallery**
client: **Gill Wilson & Keith Logan**
project no: 08110

drawn by: RW
app'd:
date: Aug 2022
scale: 1: 100
drawing no: 102
rev: C

studiogedye

PROPOSED SOUTH ELEVATION



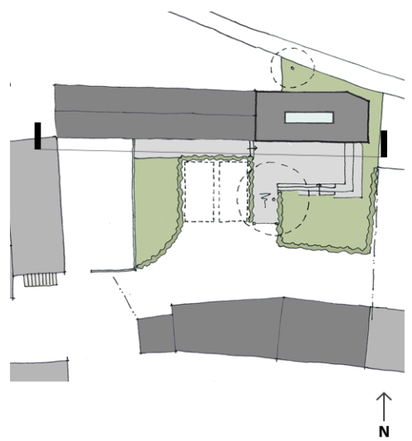

PROPOSED FIRST FLOOR PLAN

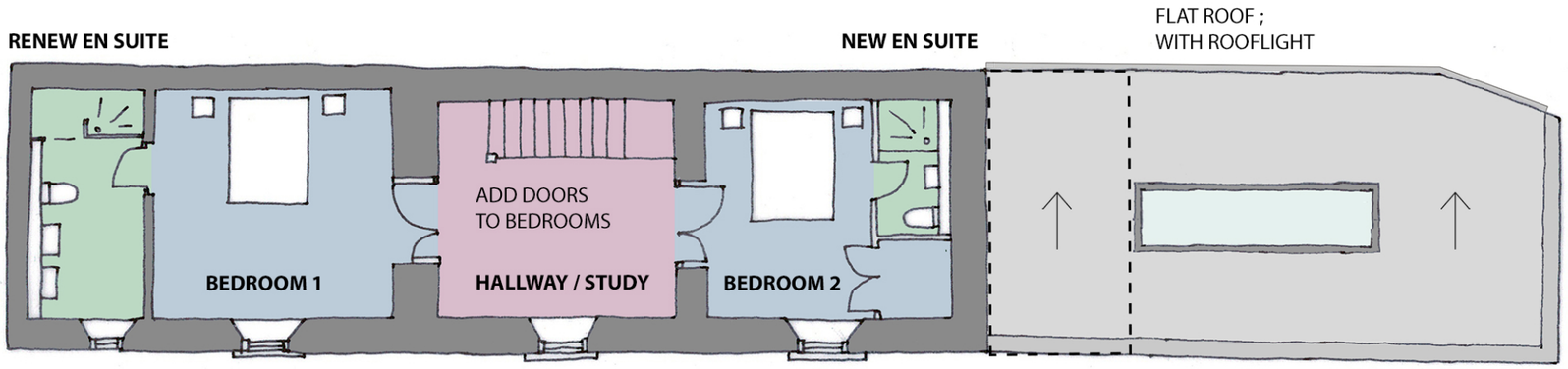

PROPOSED EXTENSION:

WALLS:	*VERTICAL TIMBER BOARD (NATURALLY WEATHERED LARCH/CEDAR) VT TIMBER PROFILE VT3309*
ROOFLIGHT:	*POWDER COATED ALUMINIUM TRIM*
WINDOWS & DRIP DETAILS:	*POWDER COATED ALUMINIUM*
PARAPET FLASHING:	*POWDER COATED ALUMINIUM*
TERRACE:	*CONCRETE SLABS*
RAINWATER GOODS:	*GALV. STEEL DOWNPIPES & HALF ROUND GUTTERS*

Rev D 25/09/23 RW Annotation amended; PV removed
Rev C 21/08/23 RW Facade materials amended
Rev B 20/07/23 RW Annotation amended
Rev A 13/02/23 RW Extension roof raised, windows and doors amended

drawing title: **SKETCH SCHEME : Proposed South Elevation & First Floor Plan**

architect | **Studio Gedye Ltd.**
The Studio, 2 Roslyn Road, Hathersage, Derbyshire, S32 1BY
tel: 0791 253 4372 email: sgedye@mac.com

Studio Gedye Ltd. Company no. 6798928 VAT no. 925048822

project: **Crich Gallery**
client: **Gill Wilson & Keith Logan**
project no: 08110

drawn by: RW
app'd:
date: Aug 2022
scale: 1: 100
drawing no: 104
rev: D

studiogedye

PROPOSED EAST ELEVATION

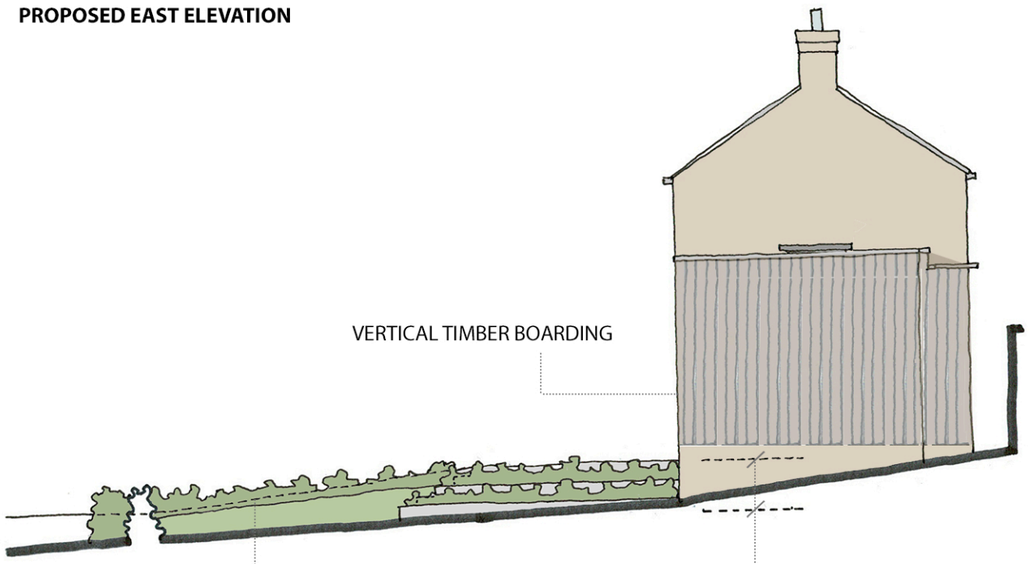

PROPOSED NORTH ELEVATION

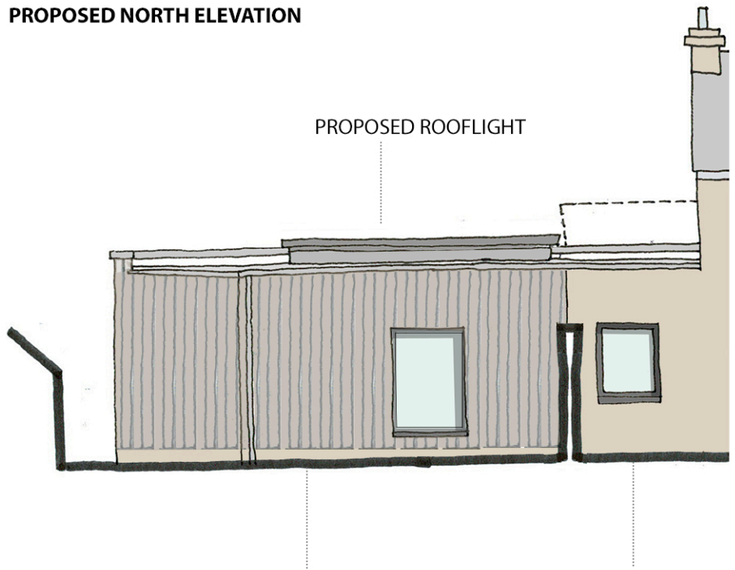

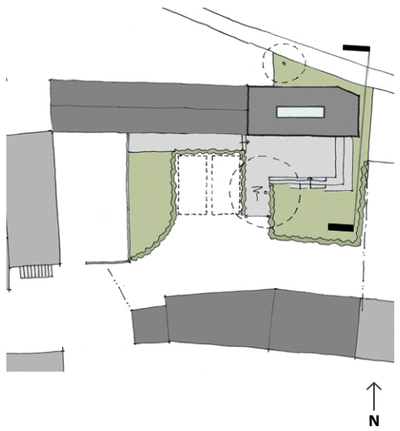

PROPOSED EXTENSION:

WALLS:	*VERTICAL TIMBER BOARD (NATURALLY WEATHERED LARCH/CEDAR) VT TIMBER PROFILE VT3309*
ROOFLIGHT:	*POWDER COATED ALUMINIUM TRIM*
WINDOWS & DRIP DETAILS:	*POWDER COATED ALUMINIUM*
PARAPET FLASHING:	*POWDER COATED ALUMINIUM*
TERRACE:	*CONCRETE SLABS*
RAINWATER GOODS:	*GALV. STEEL DOWNPIPES & HALF ROUND GUTTERS*

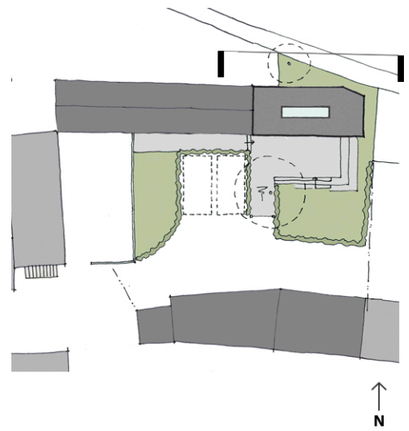

Rev A 21/08/23 RW Facade materials amended

drawing title: **SKETCH SCHEME : Crich Gallery Proposed East & North Elevations**

architect | **Studio Gedye Ltd.**
The Studio, 2 Roslyn Road, Hathersage, Derbyshire, S32 1BY
tel: 0791 253 4372 email: sgedye@mac.com

Studio Gedye Ltd. Company no. 6798928 VAT no. 925048822

project: **Crich Gallery**
client: **Gill Wilson & Keith Logan**
project no: 08110

drawn by: RW
app'd:
date: Aug 2022
scale: 1: 100
drawing no: 105
rev: A

studiogedye