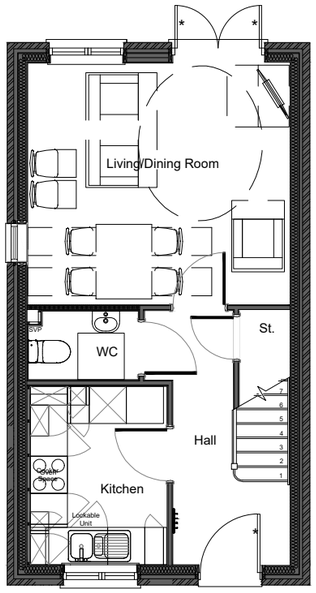

Ground Floor Plan

Scale 1:100

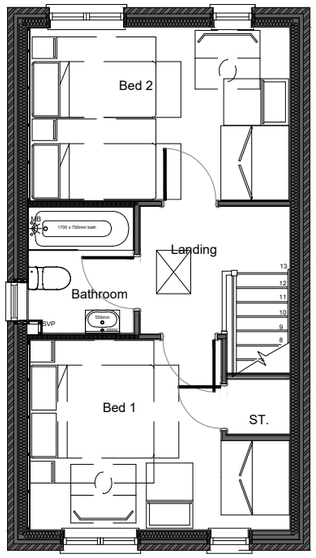

First Floor Plan

Scale 1:100

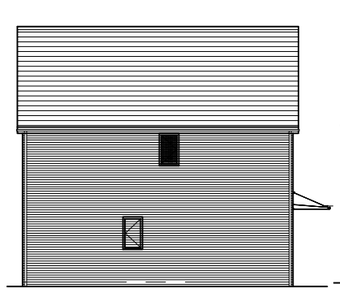

Side Elevation
Scale 1:100 6.61 (Contemporary)

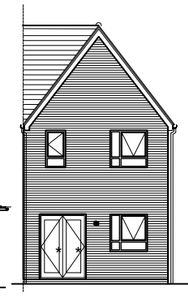

Rear Elevation
Scale 1:100 6.61 (Contemporary)

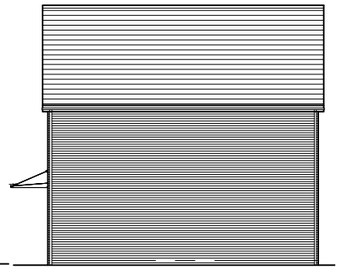

Side Elevation
Scale 1:100 6.61 (Contemporary)

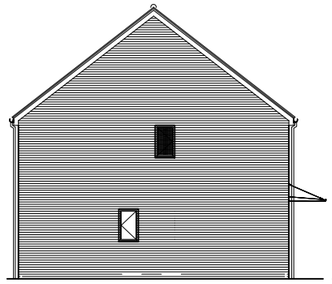

Side Elevation
Scale 1:100 6.6 (Contemporary)

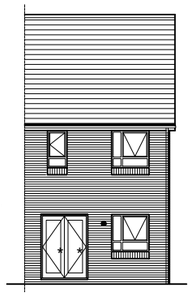

Rear Elevation
Scale 1:100 6.6 (Contemporary)

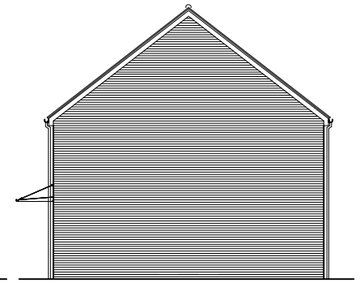

Side Elevation
Scale 1:100 6.6 (Contemporary)

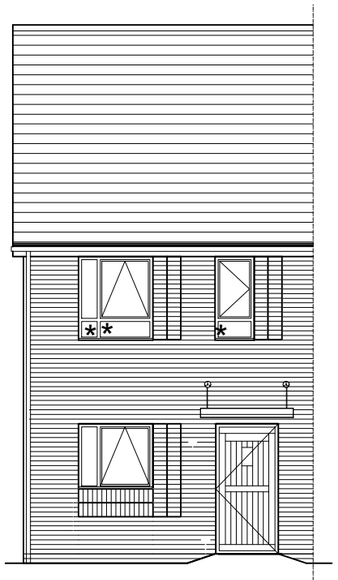

Front Elevation
Scale 1:100 6.6 (Contemporary)

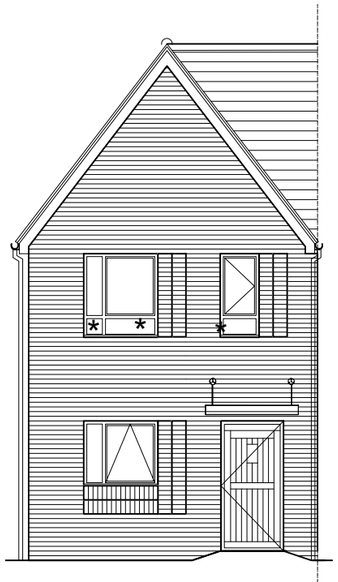

Front Elevation
Scale 1:100 6.61 (Contemporary)

0 1 2 3 4 5 m

SCALE BAR 1:100

0 1 2 3 4 5 10 m

SCALE BAR 1:200

The Ivy	
Old Ref :	-
Gross Area :	742 sqft
Ground Floor :	371 sqft
First Floor :	371 sqft
Circulation :	- sqft
Net to Gross	- %
Storage	-m²

ALL Areas and dimensions are taken to **STRUCTURAL FINISH**.

Ivy

742sqft / 68.93m²

ALL Areas and dimensions are taken to **STRUCTURAL FINISH**.

© This drawing is copyright of Countryside Properties (UK) Limited and must not be copied or reproduced in whole or in part, nor used in conjunction with any project without Countryside's written consent.

COUNTRYSIDE
Places People Love

Countryside Properties (UK) Limited
East Midlands
1 Penman Way, Grove Park
Leicester
LE19 1SY
Tel: 0116 4648900
www.countryside-properties.com

site:
Derwent Street
Belper
Derbyshire

title:
Affordable House types
Ivy New Plan
Timber Frame

Rev	Date	By	Description	Chk'd

ISOQAR REGISTERED UKAS MANAGEMENT SYSTEMS 0026
Certificate Number 15607
ISO 9001
ISO 14001

drawn by: DTC
checked:
scale: @A3 1:100 & 1:200
date: OCT 2023

drawing no: Ivy -012
sheet no: Sheet 1 of 1
revision: -

p:\company shared folders\contracts & jobs\east\02 live projects\930 derwent street, belper\development\architectural\live drawings\housepacks\ivy (aff)\ivy (aff).dwg