THIS DRAWING IS THE PROPERTY OF TDR DESIGN SERVICES LIMITED, COPYRIGHT IS RESERVED AND IS ISSUED ON THE CONDITION THAT IT IS NOT COPIED, REPRODUCED OR DISCLOSED, EITHER WHOLLY OR IN PART WITHOUT WRITTEN PERMISSION FROM TDR DESIGN SERVICES.

DO NOT SCALE OFF THIS DRAWING. ALL DIMENSIONS AND SETTING-OUT TO BE VERIFIED ON SITE BY THE CONTRACTOR. IF IN DOUBT, CONTACT THE ORIGINATOR FOR CLARIFICATION.

ALL WORK TO BE CARRIED OUT IN ACCORDANCE WITH CURRENT BS/EN STANDARDS AND CODES OF PRACTICE.

DRAWING NOTES

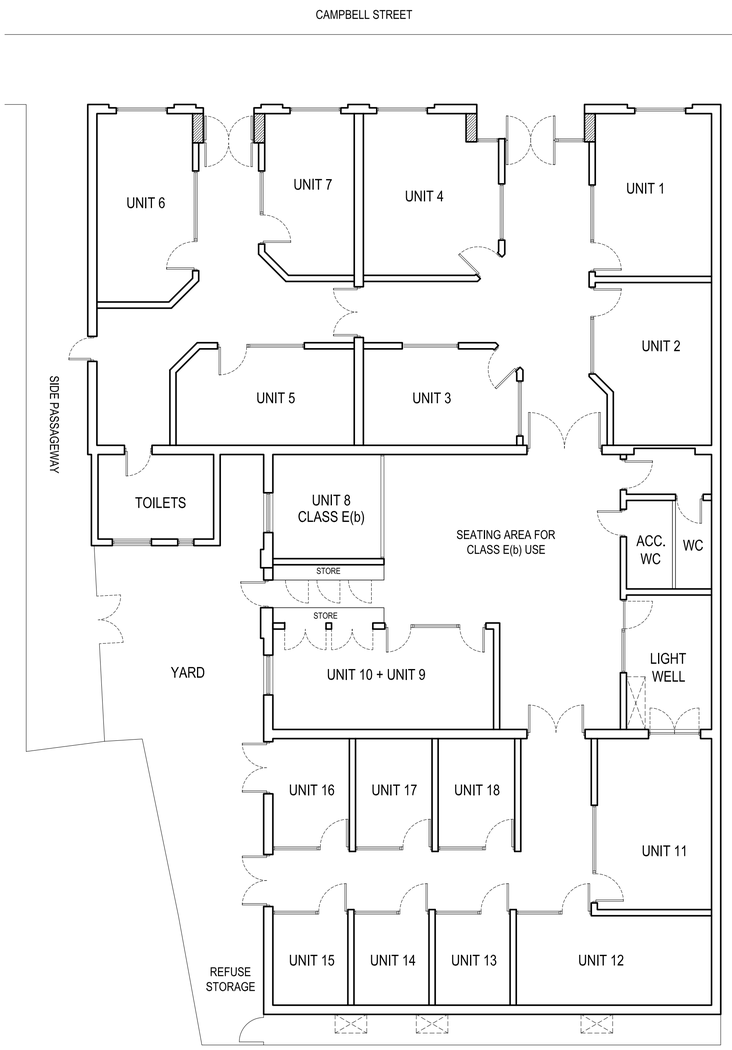


## EXISTING GROUND FLOOR PLAN

SCALE 1:100 @A1

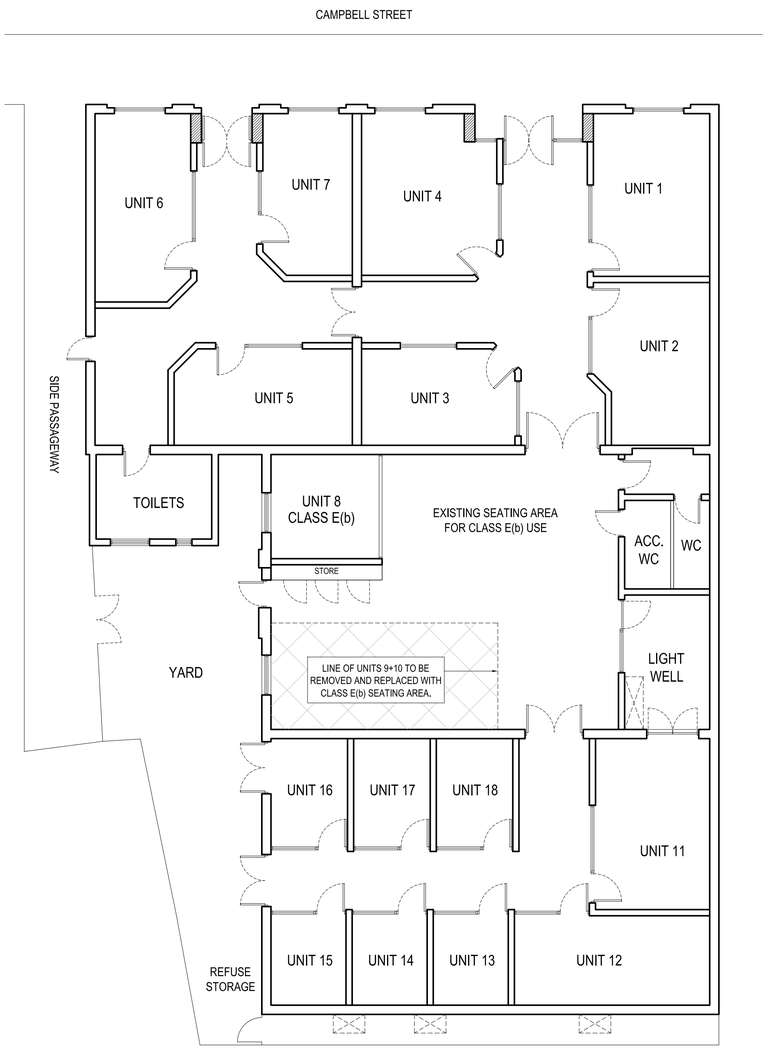


## PROPOSED GROUND FLOOR PLAN

SCALE 1:100 @A1

| REVISION | DATE | DESCRIPTION | DRAWN | CHECKED |
|---|---|---|---|---|
| 004 | 09/01/24 | Notes amended - Use class updated to E(b). | SP | GP |
| 003 | 15/11/23 | Plans updated - Units 8+9 omitted and replaced with seating area. | SP | GP |
| 002 | 04/11/22 | Plans updated - stores added. | SP | GP |
| 001 | 07/10/22 | Initial drawing issue. | SP | GP |

DRAWING STATUS
**PLANNING APPLICATION**

TDR DESIGN SERVICES
EDNASTON PARK
PARTERS LANE
DERBY
DE65 6AW
T: 01332 884 013
M: 07971 423 555
E: info@tdrdesignservices.com
W: www.tdrdesignservices.com
CONSTRUCTING DES. P/A

CLIENT
**Mr. Paul Marshall**

PROJECT TITLE
**The 1924 Building, Campbell Street, Belper**

DRAWING TITLE
**Ground Floor Plan**
**Existing & Proposed Layouts**

| PROJECT NUMBER | DRAWING NUMBER | REVISION |
|---|---|---|
| 20849-01 | 01-112 | 004 |

| SCALE | DRAWN BY | CHECKED BY | DATE |
|---|---|---|---|
| 1:100 @A1 | SP | GP | 07/10/22 |

COPYRIGHT © TDR DESIGN SERVICES LIMITED 2022, ALL RIGHTS RESERVED.