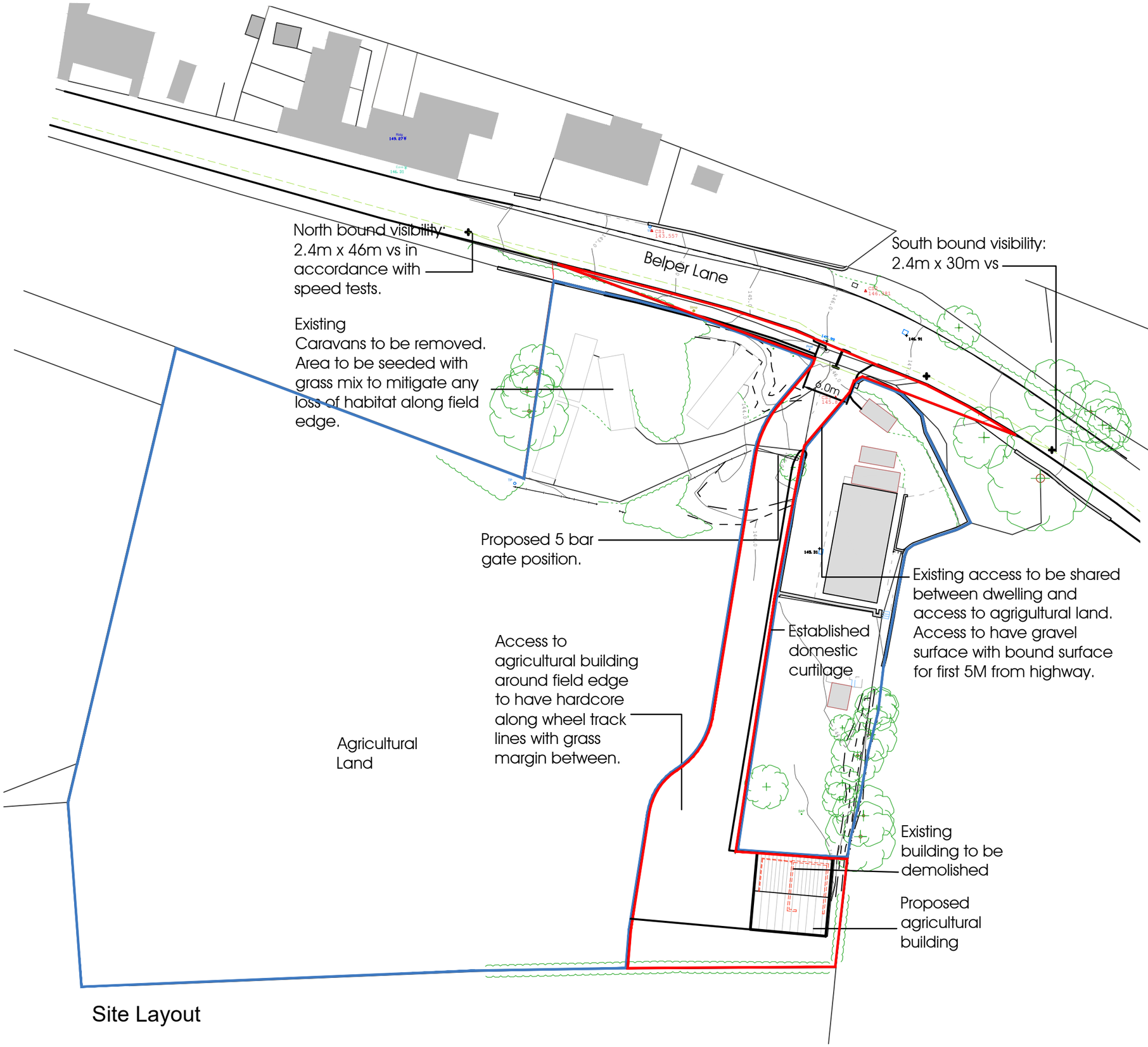

J | Access width increased to min 6m wide for first 10m. 18.01.24
H | Amended to clients comments. 03.01.24
G | Access amended to share existing dwelling access. Building reduced to 100m2. 02.01.24
F | Length of proposed agricultural building reduced. 11.05.21
E | Track surfacing amended. 05.11.20
D | Proposed surfacing indicated to access track. 04.11.20
C | Access width increased to min 6m wide for first 10m following highway comments. 16.09.20
B | Existing building to be demolished added. 13.08.20
A | Amended to client comments. 20.07.20

Revisions

urbandesigns

urban designs limited | clay house | five horninglow street
burton upon trent | staffordshire | de14 1ng
t: 01283 763763 m: 07930 604427 f: 0845 0099 763
e: info@urban-designs.co.uk
www.urban-designs.co.uk

Drawing: Site Layout

Job: Proposed New Agricultural Building & Access
Highfields
Belper Lane End, Derbyshire

Scale: 1:500

Date: July '20

Drawing No.

2020-647-01J