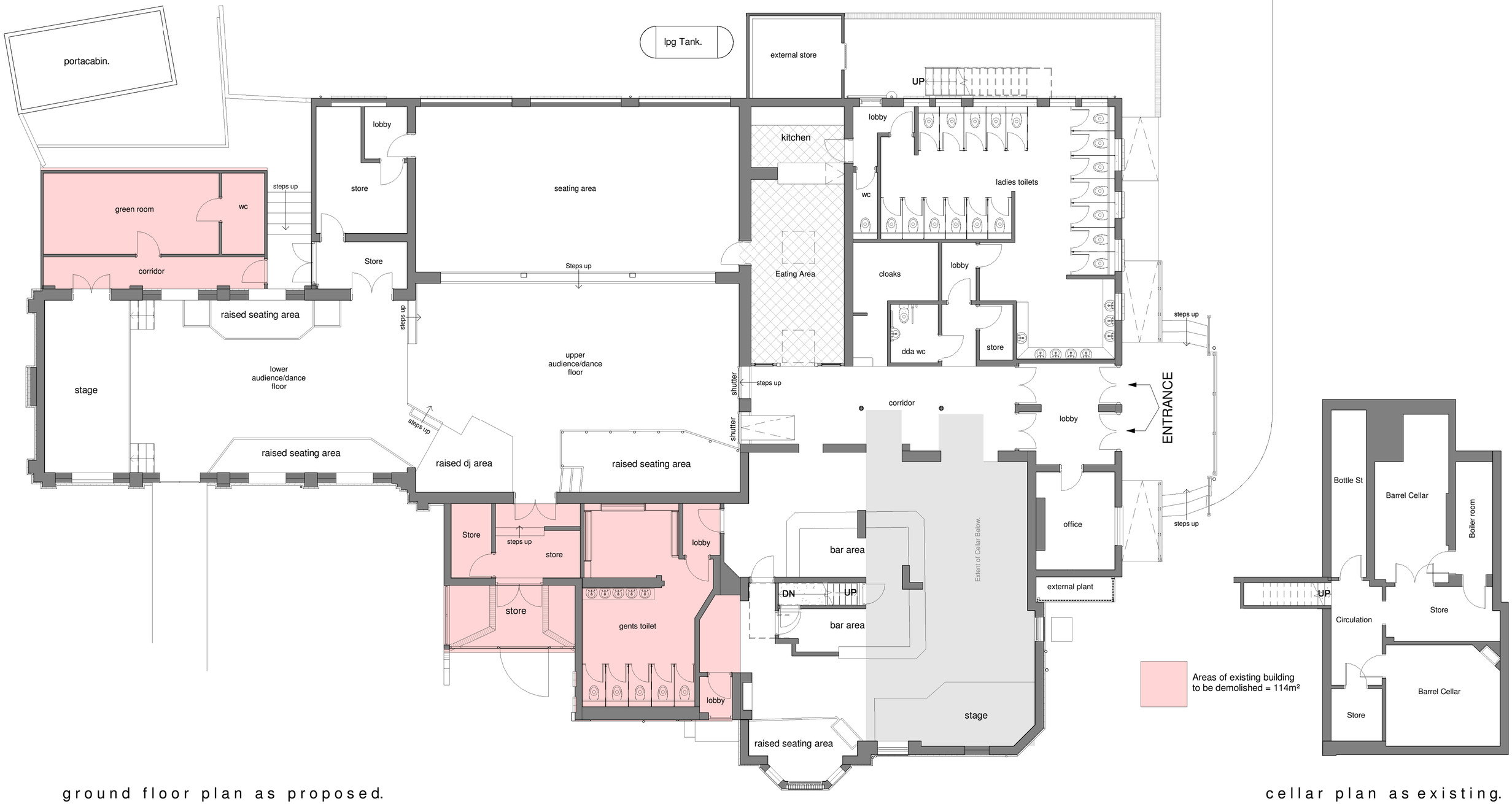

ground floor plan as proposed.

cellar plan as existing.

Rev	Date	Drawn	Description
A	20/06/2024	CgH	Revision added

ctd architects
Clerk Bank House
Clerk Bank
LEEK
Staffordshire
ST13 5HE
t : 01538 373477 e : info@ctdarchitects.co.uk
f : 01538 386503 w : www.ctdarchitects.co.uk

ctd architects © 2024
- This drawing is copyright.
- All dimensions to be checked on site before proceeding.
- Contractor must notify the architect of any discrepancies before proceeding.
- Contractor to check/adjust dimensions of new work to suit existing conditions. Do not assume existing structure or details are plumb, square or level.
- All drawings to be read in conjunction with all other consultants drawings and specs.

Client: Ensarb Estates

Project: Proposed Wedding Venue
The Boat Inn, Long Lane, Shipley,
Heanor, Amber Valley, Derbyshire DE75 7JF.

Title: ground floor & cellar plan as existing.

Scale	Size	Drawn	Chk'd	Date
1 : 100	A2	SAT	KL	30/08/22

Status: PLANNING.

Job No.	Drawing No	Rev.
2208	AL04	A