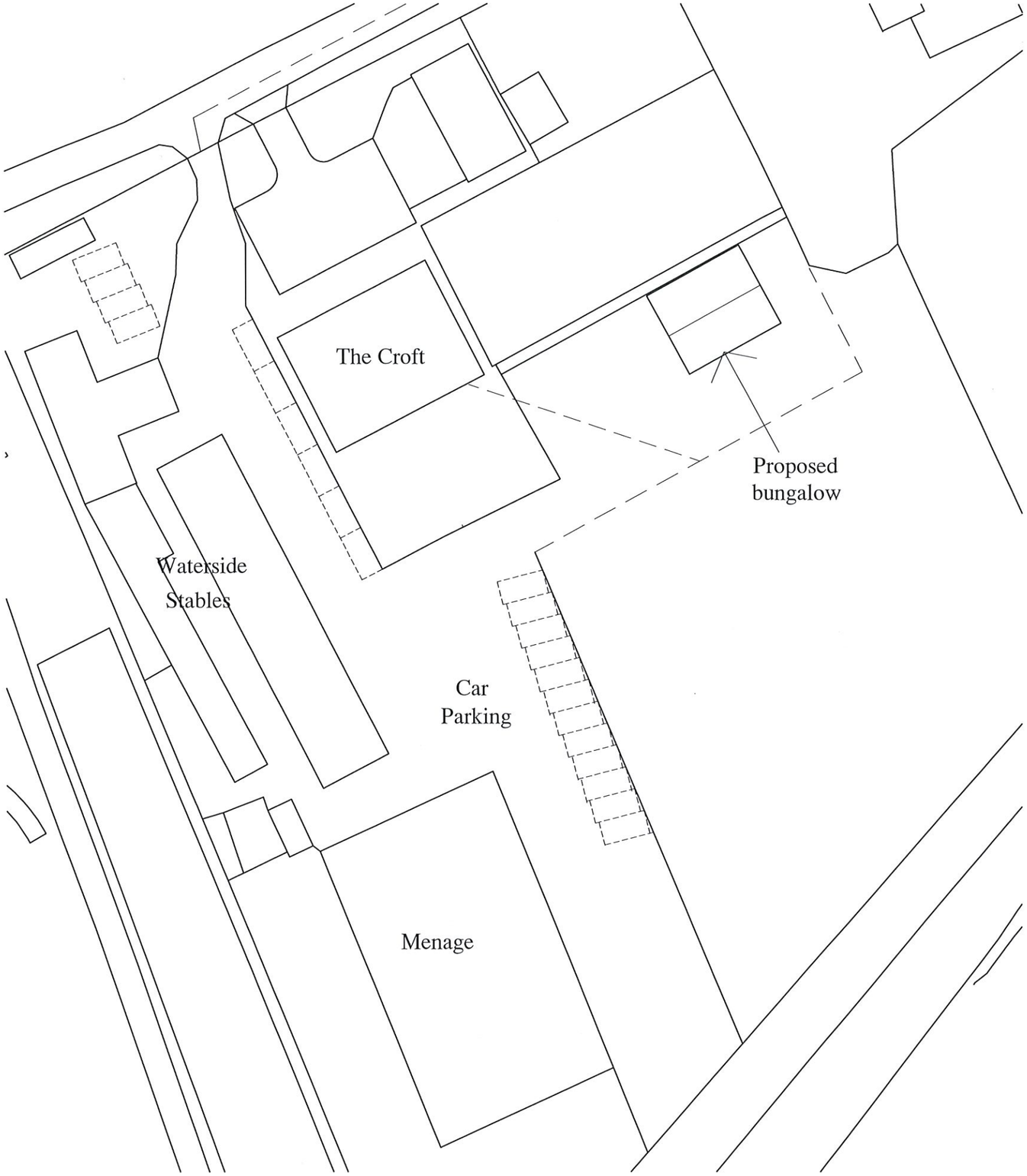

Block Plan Scale 1 : 500

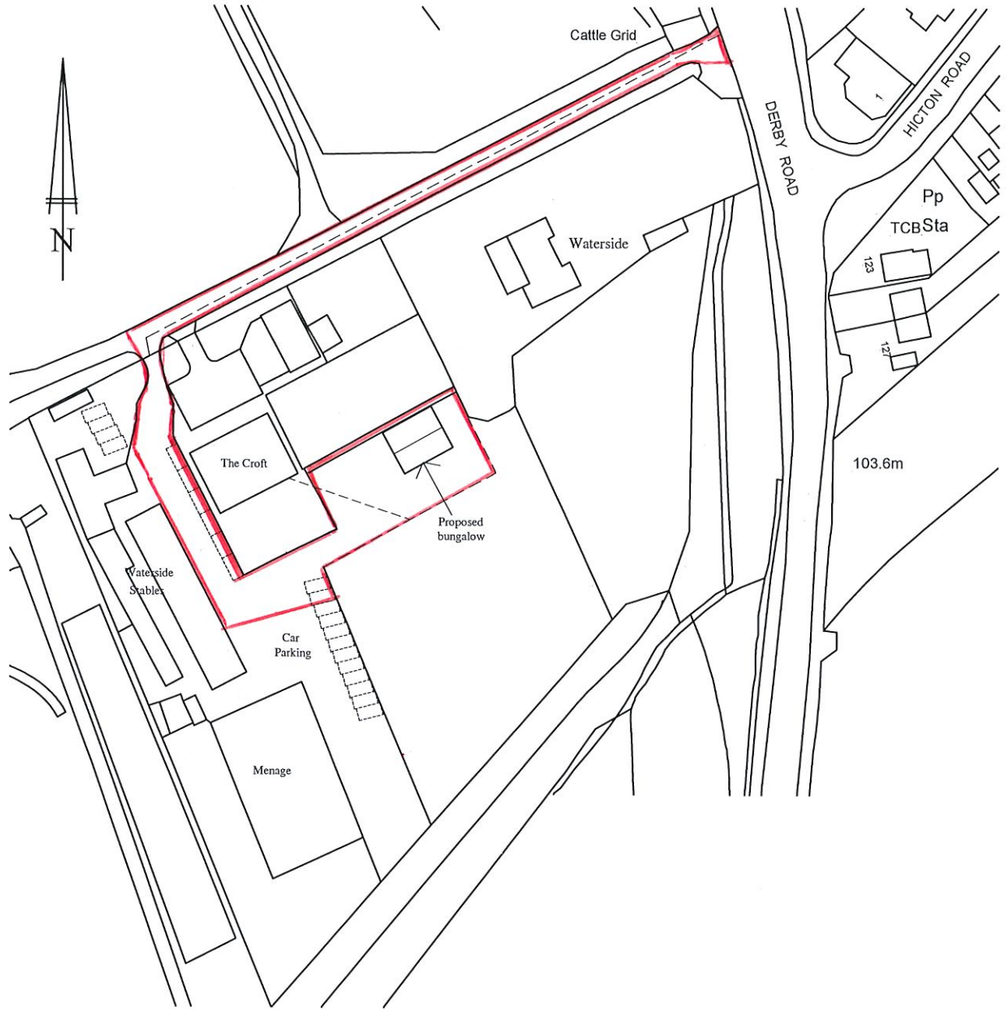

Location Plan Scale 1 : 1250

NTR Design
& Build Limited

NTR Design & Build limited
212a Derby Road
Swanwick
Derbys DE55 1AD
Telephone 07966 432317
Fax 01773 609233
Email - ntrdesign@btinternet.com

Project Title

Waterside Stables, Derby Road,
Swanwick, Derbys. DE55 1AD

Drawing

Proposed Stable Managers Accommodation
Block Plan & Location Plan

Scale	Drawn By	Revision
1:500 1:1250	NTR	
Date	Drawing No	
July 2023	JR1/07/23	

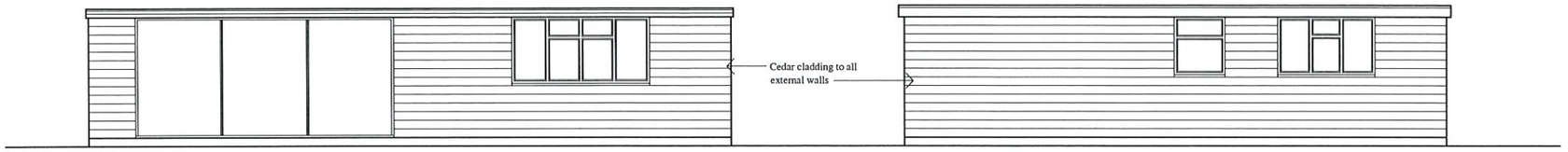

Proposed South Elevation

Proposed East Elevation

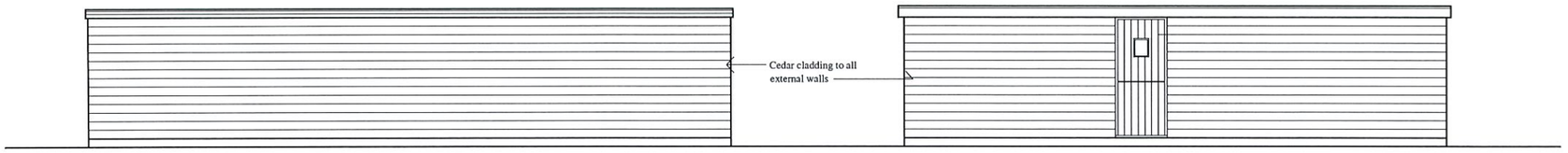

Proposed North Elevation

Proposed West Elevation

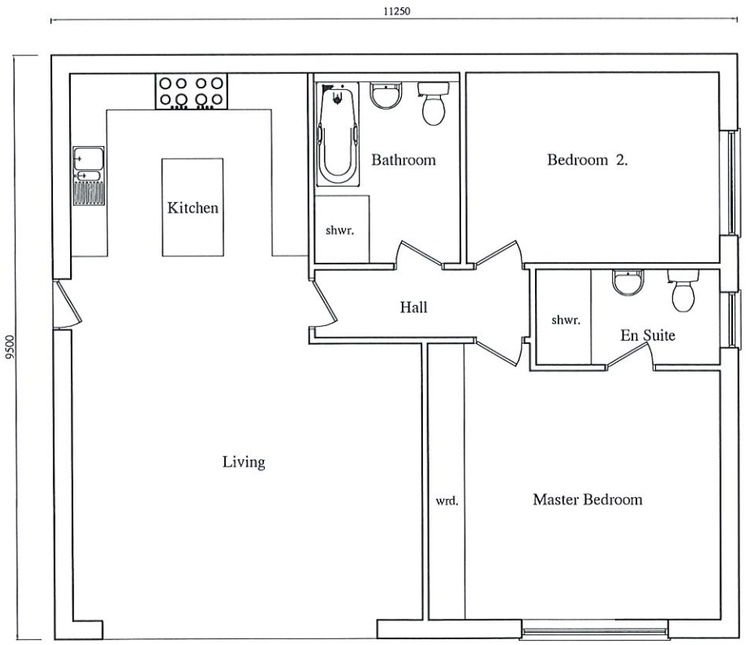

NTR Design
& Build Limited

NTR Design & Build limited
212a Derby Road
Swanwick
Derbys DE55 1AD
Telephone 07966 432317
Fax 01773 609233
Email - ntrdesign@btinternet.com

Project Title

Waterside Stables, Derby Road,
Swanwick, Derbys. DE55 1AD

Drawing

Proposed Stable Managers Accommodation

Scale	Drawn By	Revision
1:100	NTR	
Date	Drawing No	
July 2023	JR2/07/23	