Channel Design ltd.
Ashbourne
Derbyshire

tel 01335 348452

registered in England and Wales
registered office:
The Old Vicarage, 51 St. John Street, Ashbourne, Derbyshire, DE6 1GP
company no. 06901106

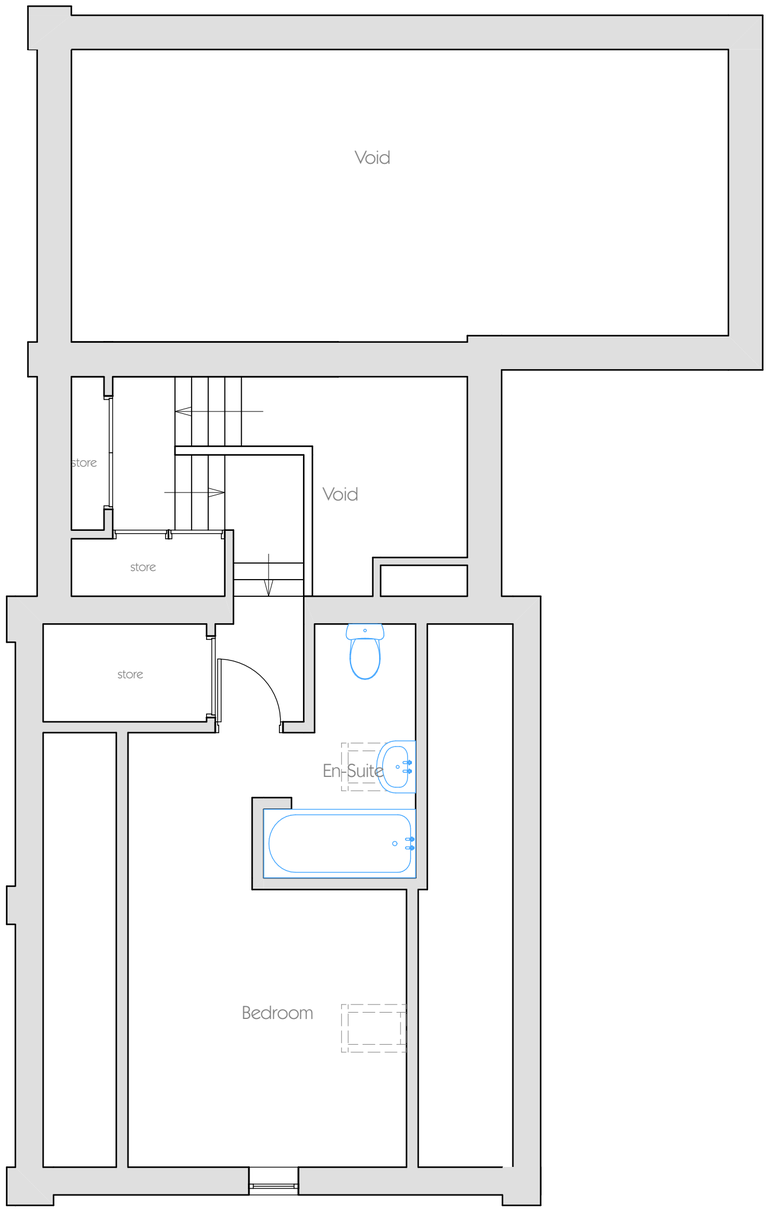

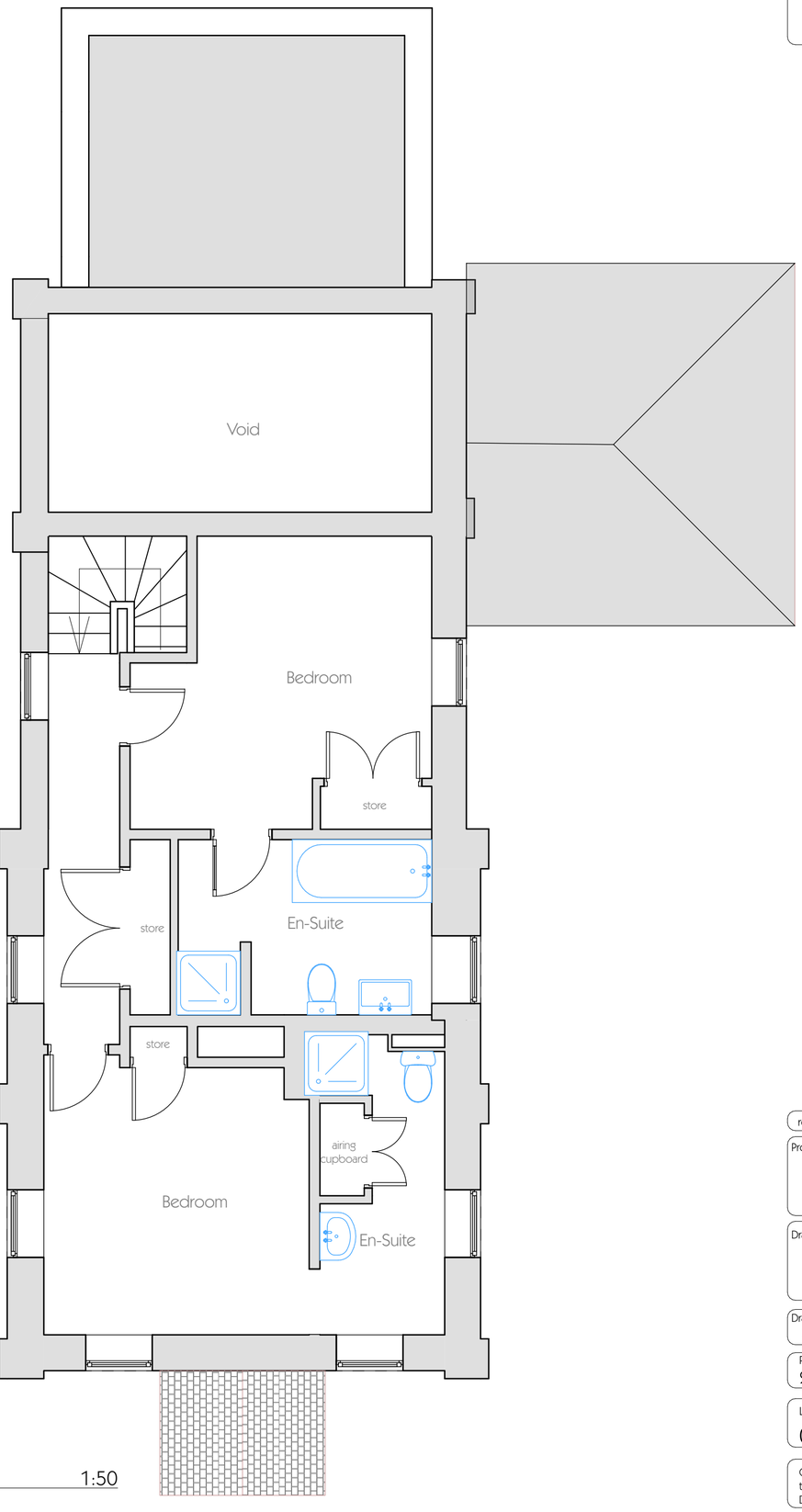

N

1:50 Scale

0 1 2 3 4 5

First Floor - Existing plans 1:50

rev.	details	by	date

Project Name
Fletcher
Bullhill Lane
Belper

Drawing Name
Existing first floor plans

Drawn by: dta
Date: May '25

Project No.: 2516
Drawing Scale: 1:50

Layout ID: 02
Status: Planning

Original produced at A2 (594x420) DO NOT SCALE not to reproduce with out written permission of Channel Design Ltd.