Channel Design ltd.
Ashbourne
Derbyshire

tel 01335 348452

registered in England and Wales
registered office
The Old Vicarage, 51 St. Johns Street, Ashbourne,
Derbyshire, DE6 1GH
company no. 06907106

1:50 Scale

0 1 2 3 4 5

N

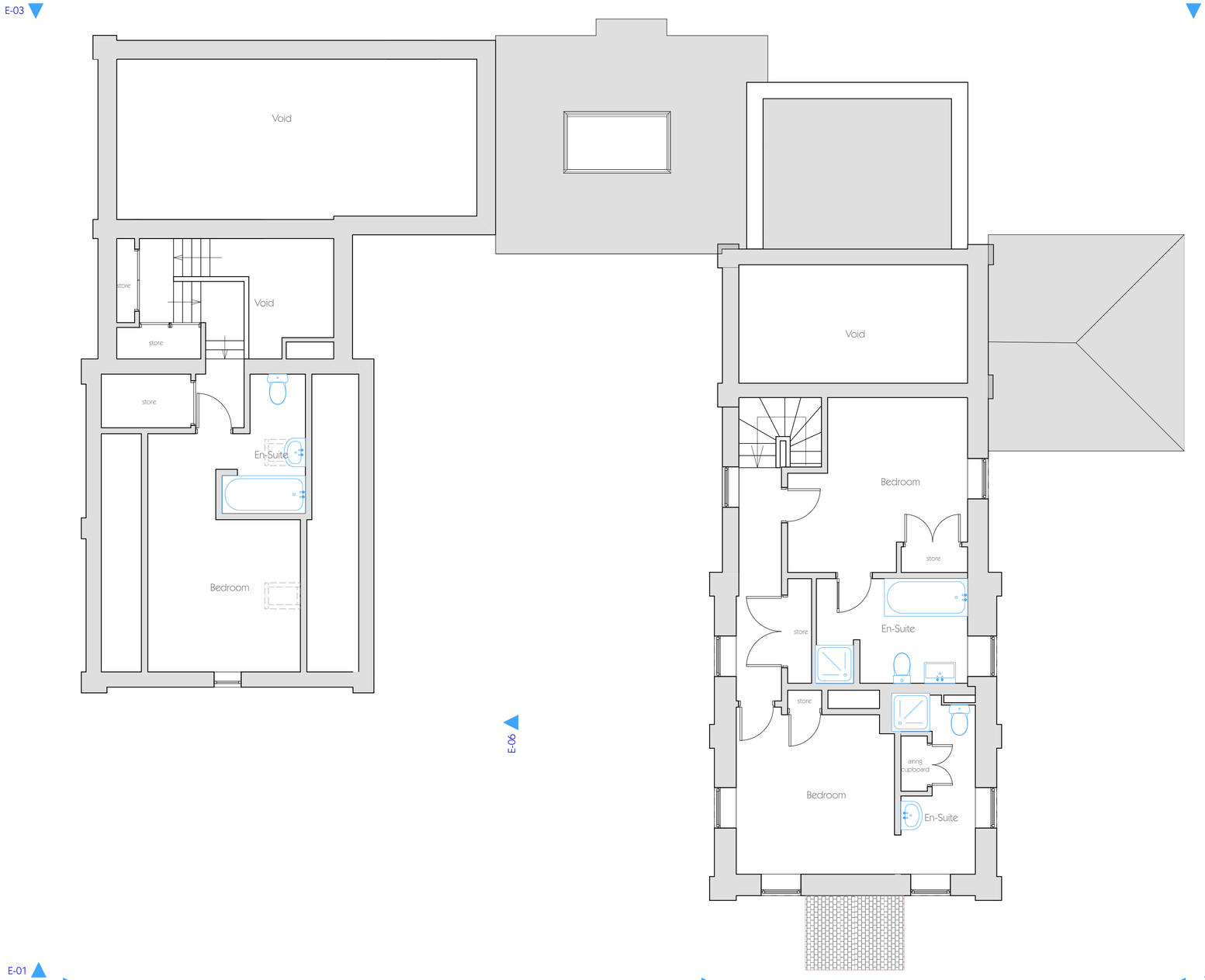

First Floor - Proposed Plan 1:50

1:100 Scale

0 1 2 3 4 5

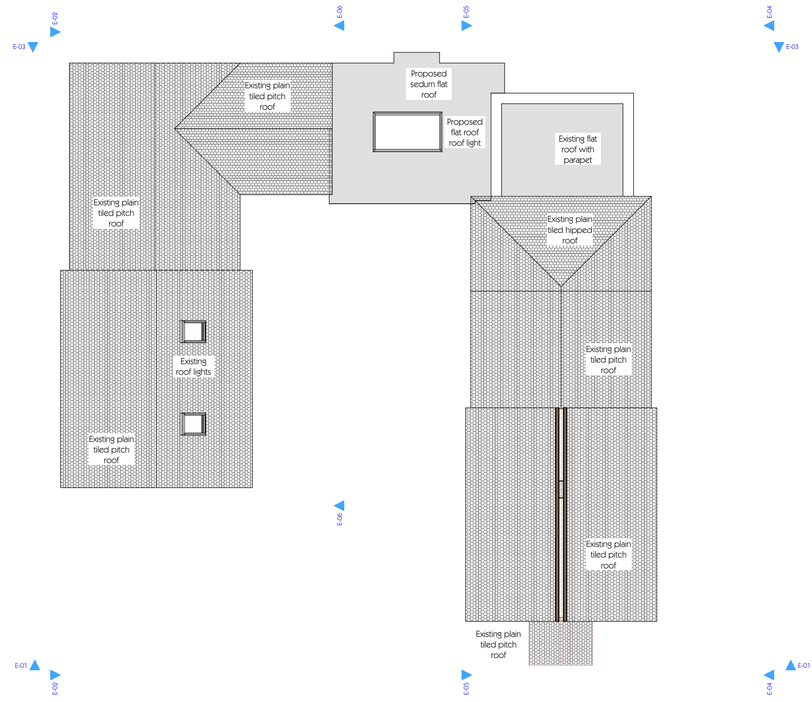

Proposed Roof Plan 1:100

rev.	details	by	date
C	Amend overhang to roof	LA	25/7/25
B	Change to sedum roof and add overhang to roof. Enlarge roof light	LA	16/7/25
A	Change to flat roof	LA	14/7/25

Project
Fletcher
Bullhill Lane
Belper

Drawing Name
Proposed first floor plans and roof plan

Drawn by: dta
Date: June 2025

Project No.: 2516
Drawing Scale: 1:50 & 1:100

Layout ID: 04C
Status: Planning

Original produced at A1 (841x594) DO NOT SCALE not to reproduce with out written permission of Channel Design Ltd.