This drawing remains the copyright property of Turner & Co Ltd and must not be reproduced without written consent

All dimensions are given for indicative purposes only.

All measurements should be checked on site prior to commencement and manufacturing.

If in doubt - ASK

Rev.	Date	Details	Drawn
Rev D	07.08.25	Additional Amendments to Highways comments	DB

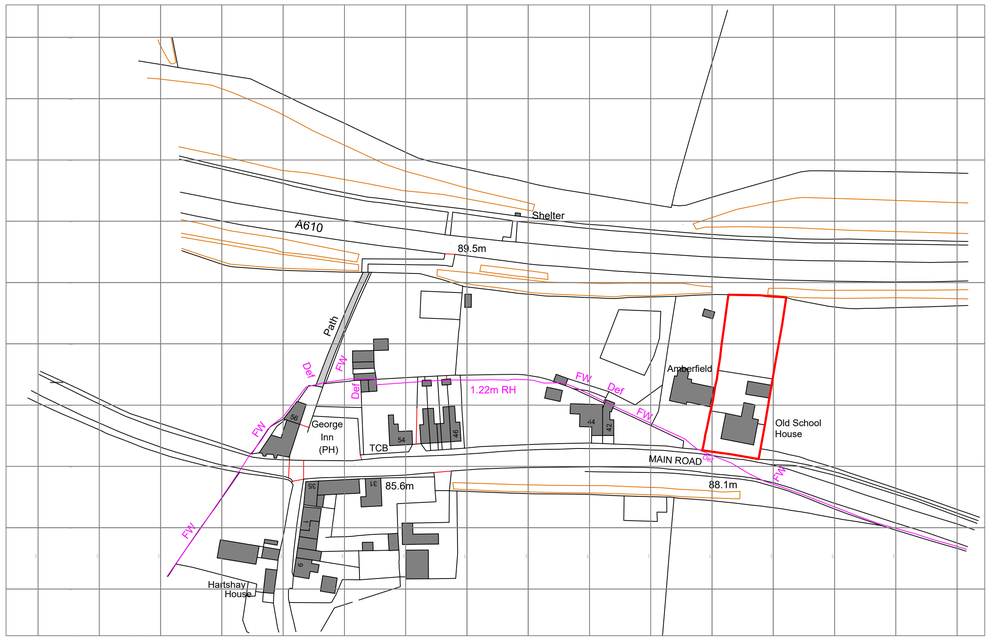

Ordnance Survey, (c) Crown Copyright 2025. All rights reserved. Licence number 100022432

OS Plan

[1:1250]

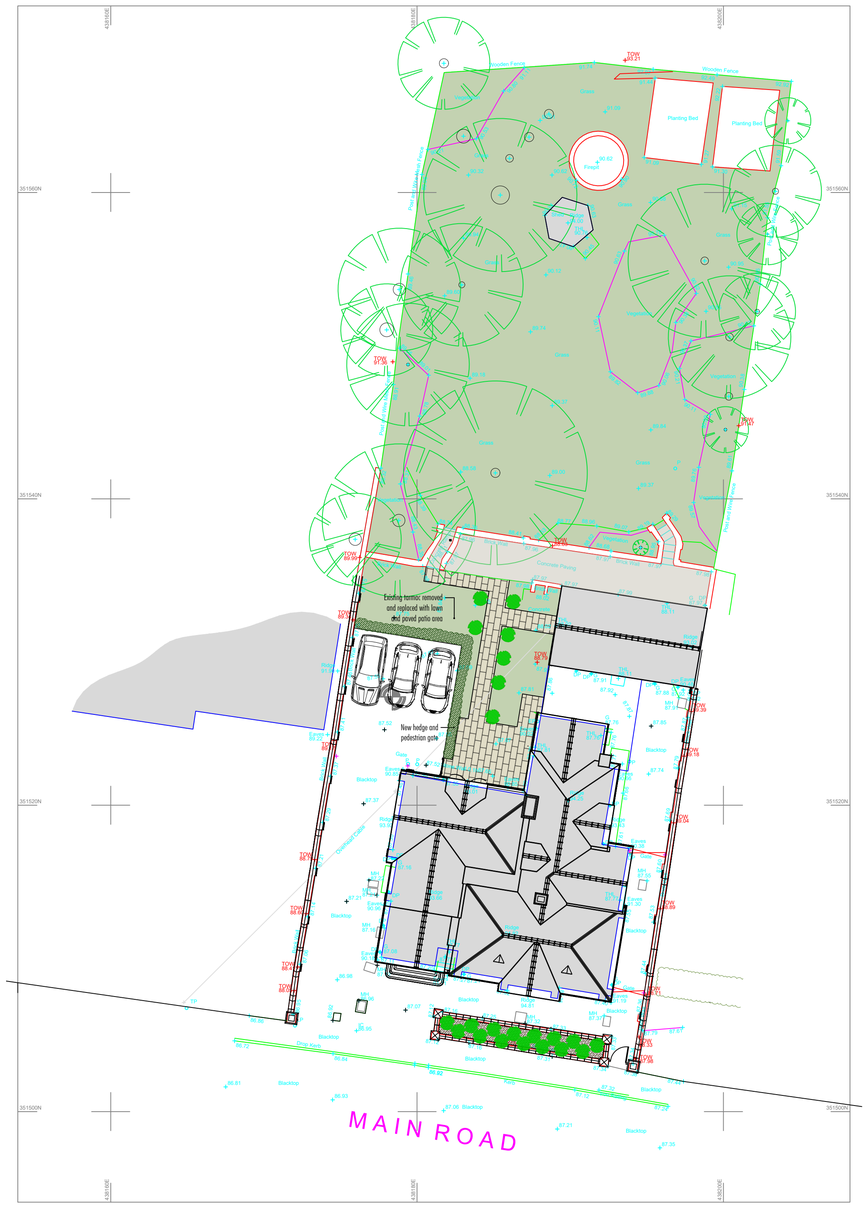

Site Plan

[1:200]

1:200 0m 2m 4m 6m 10m 20m

1:1250 0m 10m 25m 50m 75m 125m

TURNER + co
ARCHITECTURAL DESIGN

Turner • Co (Consulting) Ltd | Architectural Design
1st Floor, Charity House | Duke Street | Tutbury
Burton upon Trent | DE13 9NE
01283 813 368 | www.tcctd.net | enquiries@tcctd.net

PLANNING DRAWING

Paper Size:	Scale:
A1	1:200
Date:	Drawn:
07.08.25	DB

Client:
Mr & Mrs Bird

Project Title:
Old School House, Main Road, Lower Hartshay, Ripley, DE5 3RP

Drawing Title:
Proposed OS and Site Plan

Reference:	Drawing Nr:	Revision:
25020	P01	Rev D