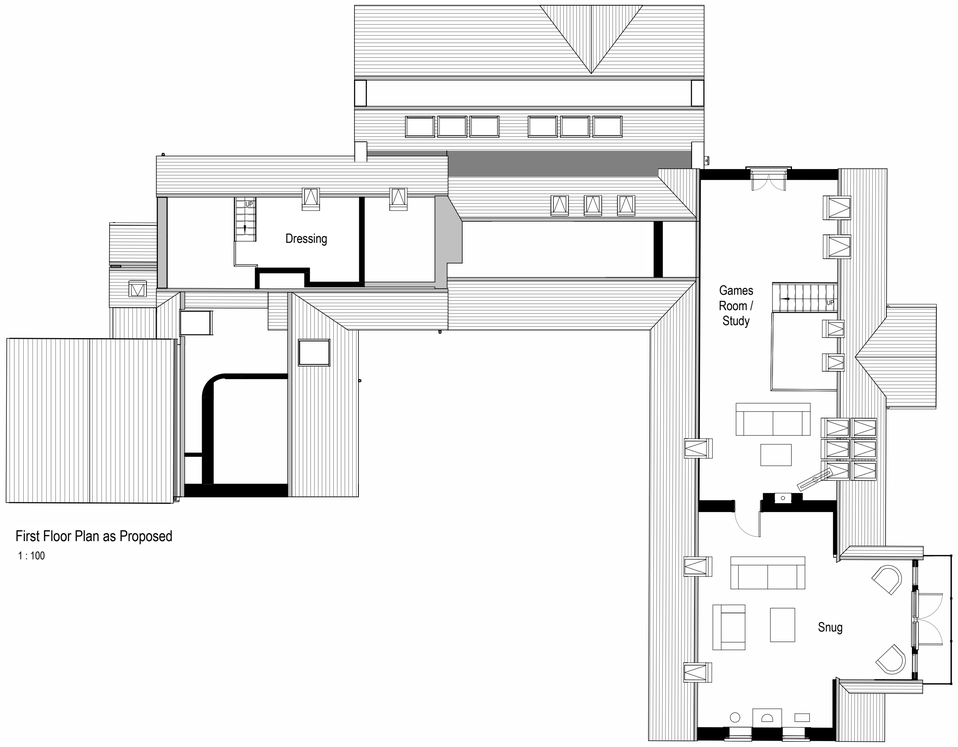

First Floor Plan as Proposed

1 : 100

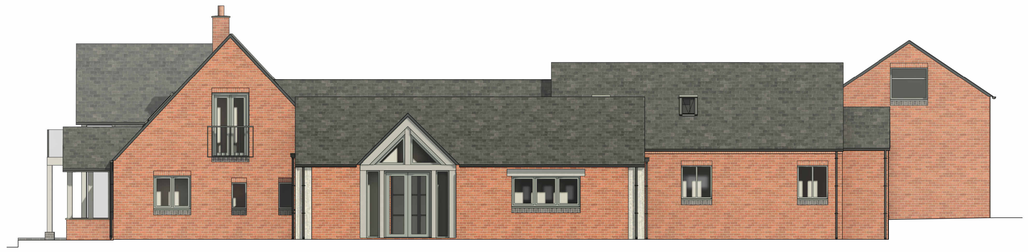

West Elevation (Side) as Proposed

1 : 100



North Elevation (Front) as Proposed

1 : 100

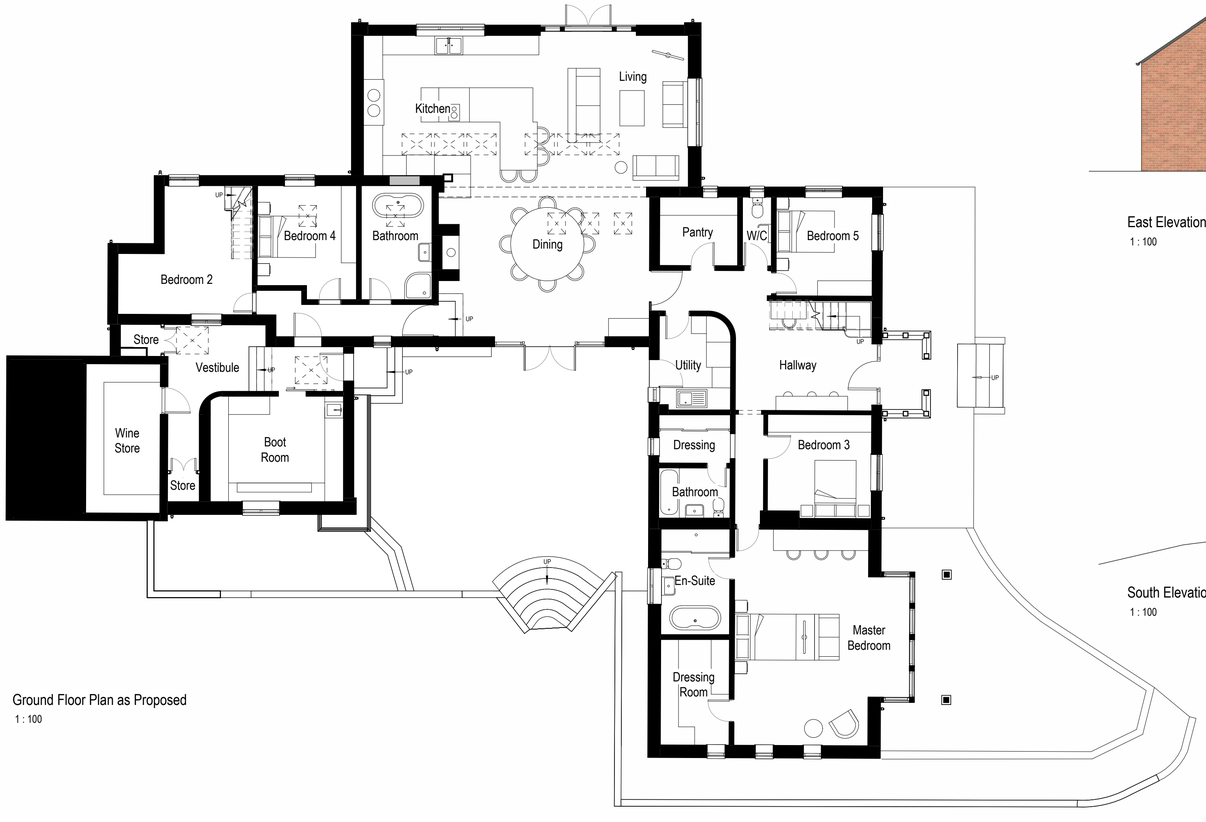

Ground Floor Plan as Proposed

1 : 100



East Elevation (Side) as Proposed

1 : 100

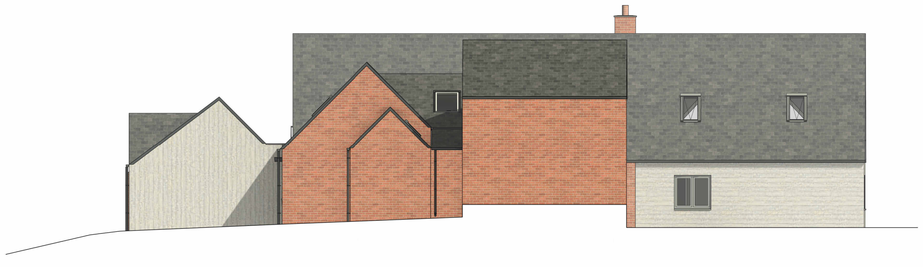

South Elevation (Rear) as Proposed

1 : 100



Courtyard Elevation

1 : 100

CDM Regulations

In line with the Construction (Design and Management) Regulations 2015 we will act as Designer, unless otherwise appointed as Principal Designer through a written agreement. As designer we will seek to eliminate, reduce or control foreseeable risks that may arise during construction and through maintenance/use of the building once it is built. We also aim to provide necessary information to other members of the project team to help them fulfil their duties.

0 1 2 3 4 5 10

GRAPHIC SCALE: 1:100

N

Rev	Revision Description	Date	Issued by
P9	Apex window modifications, rooflight moved in vestibule and store room wall moved back towards boundary	23.07.25	TS
P8	Planning Issue	21.03.24	TS
P7	Amendments made based on client's comments	18.03.24	TS
P6	North Elevation window amended as per client's comments	15.03.24	TS
P5	Amendments made based on client's comments	12.03.24	TS
P4	Amendments made based on client's comments	07.03.24	TS
P3	Amendments made based on client's comments	04.03.24	TS
P2	Amendments made based on client's comments	13.02.24	TS
P1	First Issue	02.02.24	TS

MATTHEW MONTAGUE ARCHITECTS

The Cheese Factory . Longford Lane . Longford . Nr Ashbourne
Derbyshire . DE6 3DT

Tel: 01335 330 510 . info@matthewmontague.co.uk
www.matthewmontague.co.uk

Herbalshaw Meadow Barn

Muggington Lane End, DE6 4PP

Drawings as Proposed

MMA PROJECT REF	SCALE(S)	PAPER SIZE	DRAWN BY	CHECKED BY
2403	1 : 100	A1	TS	PDM

PROJECT	ORIGINATOR	ZONE	LEVEL	TYPE	ROLE	NUMBER
HMB	MMA	Z0	XX	DR	A	**02002**

STATUS	SUITABILITY DESCRIPTION
D5	ISSUED FOR PLANNING
REVISION	REVISION STATUS
P9	PRELIMINARY

This document is copyright of Matthew Montague Architects. If in doubt ASK. Drawing measurements shall not be obtained by scaling. Verify all dimensions prior to construction. Immediately report any discrepancies on this document to the Architect. This document shall be read in conjunction with associated models, specifications and related consultant's documents.