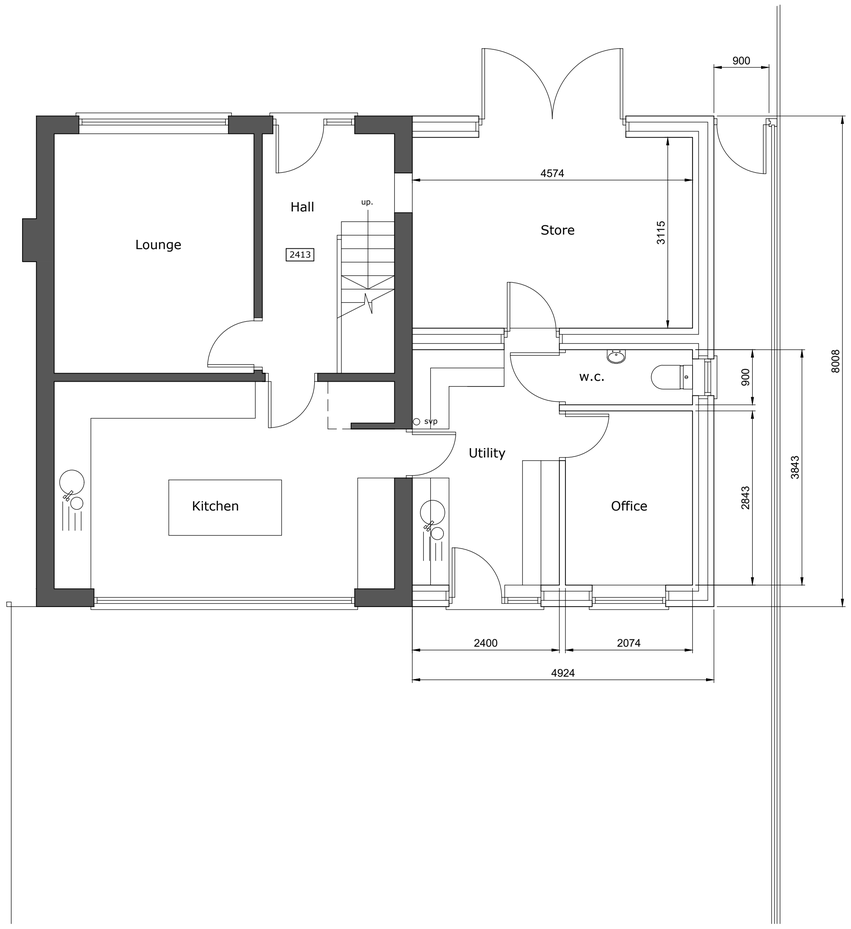

Ground Floor Plan

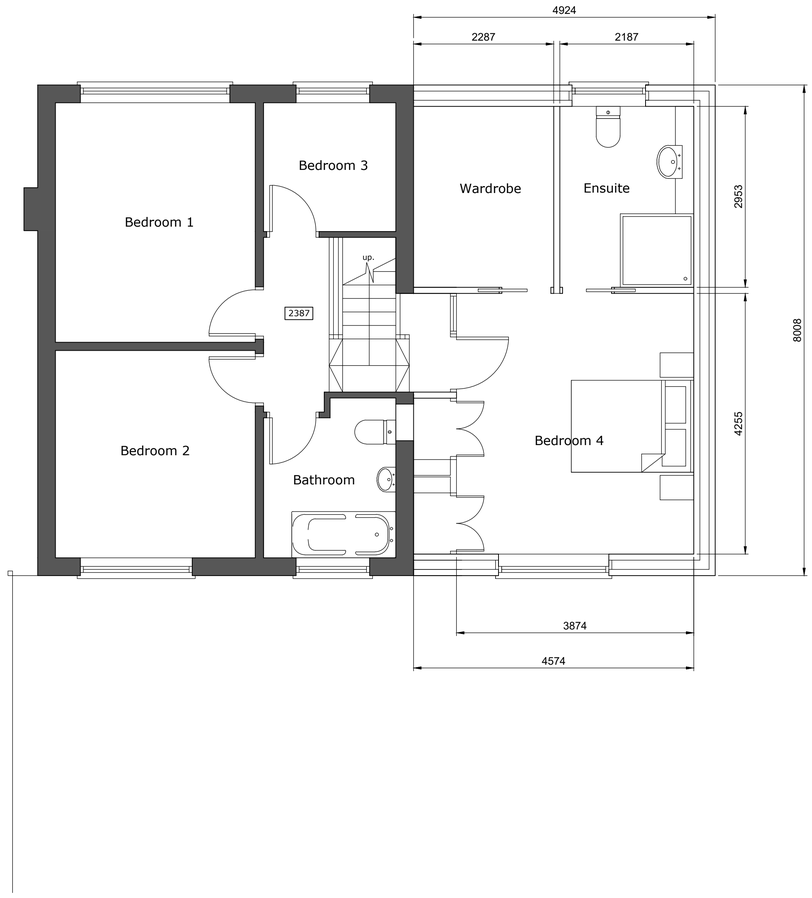

First Floor Plan

0 0.5 1 2 3 4 5
Metres at scale 1:50

Revisions:

A 11.08.2025 First floor windows revised.

Notes:

The copyright of this drawing belongs to Paul Hicking Associates and shall not be reproduced without their written consent.
Do not scale from this drawing.

12 Beaurepaire Crescent
Belper
Derbyshire
DE56 1HR
T : 07856 729813
E : paul@hicking.plus.com

Paul Hicking Associates

2 Eagle Close, Belper

Plans as Proposed

Drawing No:	Revision:	Scale:	Status:
22102 - 05	**A**	1:50 @ A1	Planning