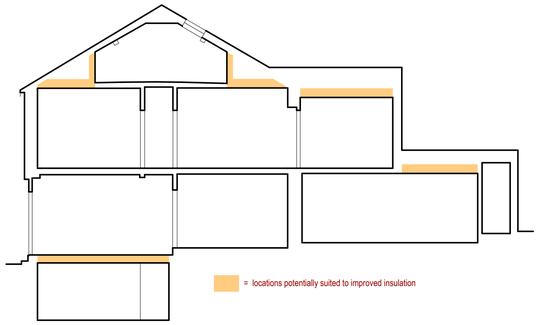

Longitudinal Section 1:100, existing & proposed



Front (nw) Elevation 1:100, existing & proposed



Rear (se) Elevation 1:100, existing & proposed



Side (north east) Elevation 1:100, existing & proposed

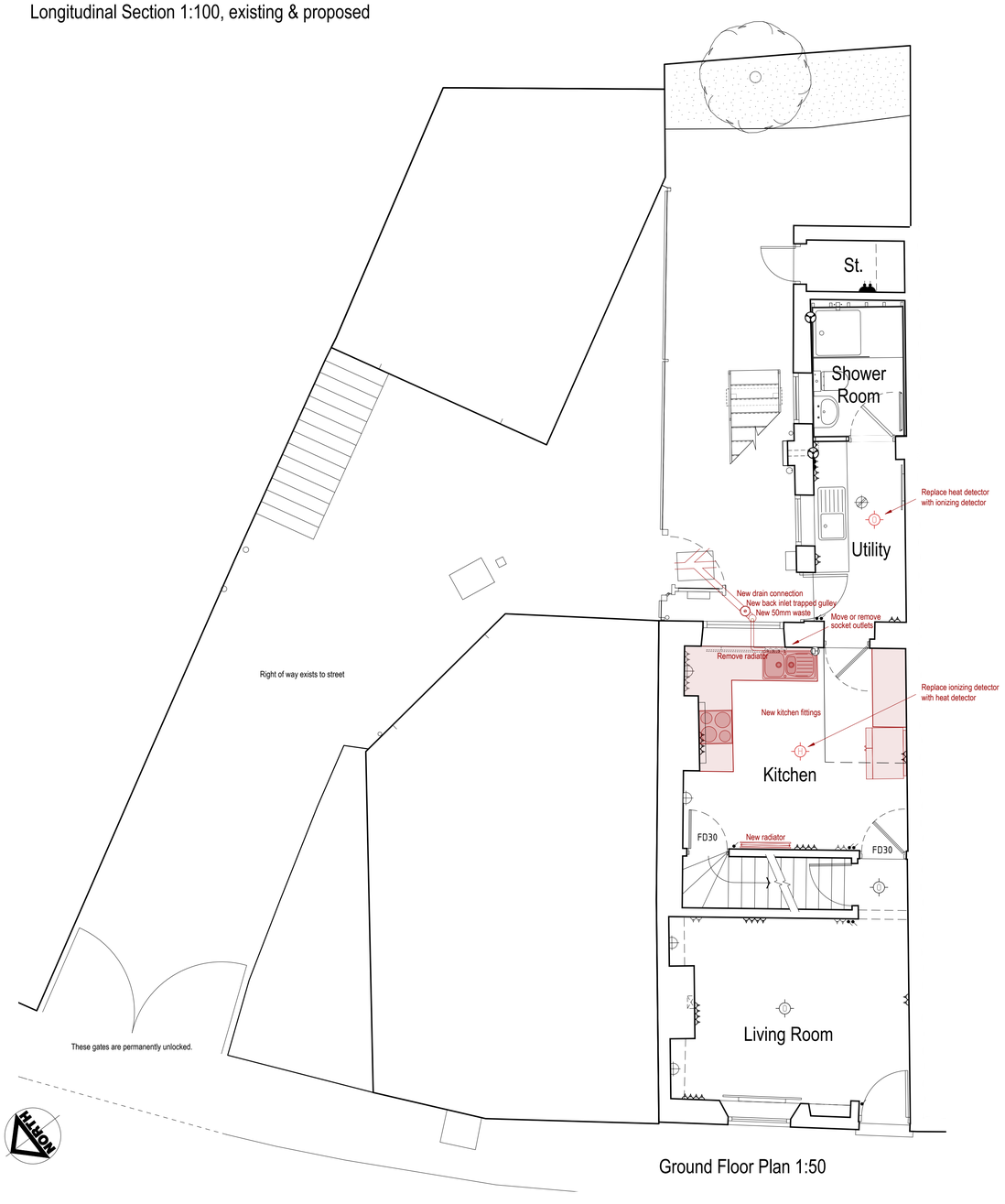

Ground Floor Plan 1:50

All electrical alterations to be carried out by a registered electrician who is part of a "Competent Person Scheme" (e.g., NICEIC, ELECSA, NAPIT). The electrician shall certify the work and issue a Building Regulations Compliance Certificate on completion.

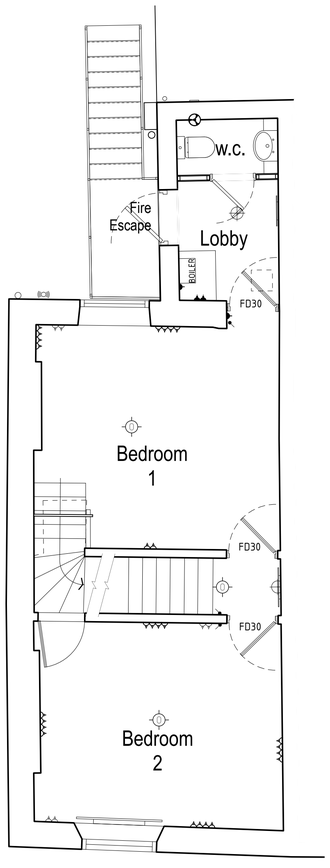

First Floor Plan 1:50

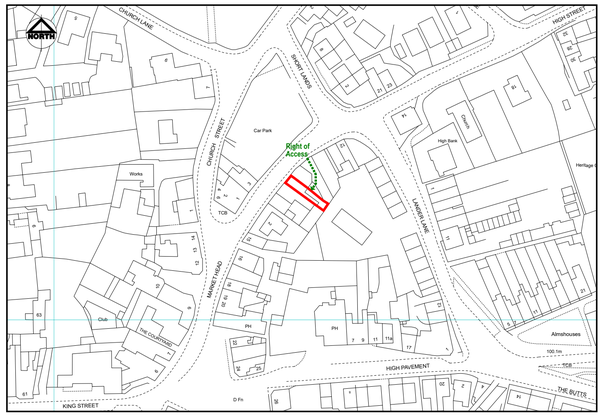

Location Plan 1:1250

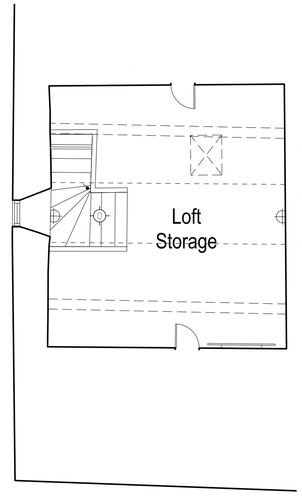

Loft Plan 1:50

REVISIONS		
A	01/09/25	Insulation areas noted. Registered electrician required.
B	11/09/25	Drawing elements rearranged. Elevation labels changed.

willder.com Architects
Kingston Hall, Nottingham NG11 0DJ
01617 000599

PROJECT
Reversion of use to dwelling from office at 6 High Street, Belper. DE56 1GF

DRAWING
As Proposed

CLIENT
Viken Property Ltd.

DATE	SIZE	SCALE
25/08/25	841mm × 594mm	1:50

DRAWN	CLIENT APPROVAL	STATUS
NWW	[X] A APPROVED [ ] B PART APPROVED [ ] C DO NOT USE !	S4 for construction approval
CHECKED SJB		

JOB - DRAWING NR.	REV.
2502-AA401	B