26 Hollywell Avenue, Codnor, DE5 9SG - Existing and Proposed Floor Plans

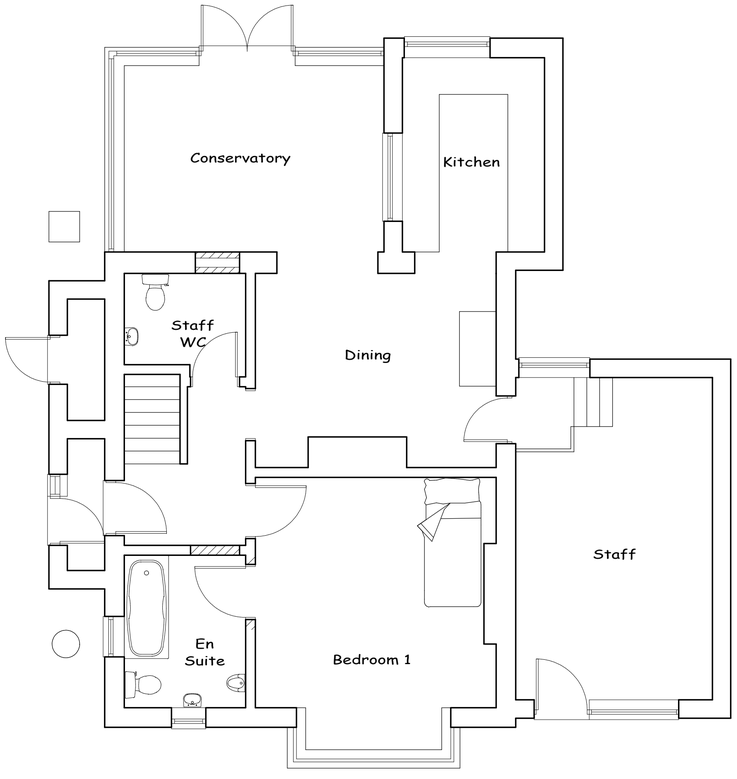

GROUND FLOOR

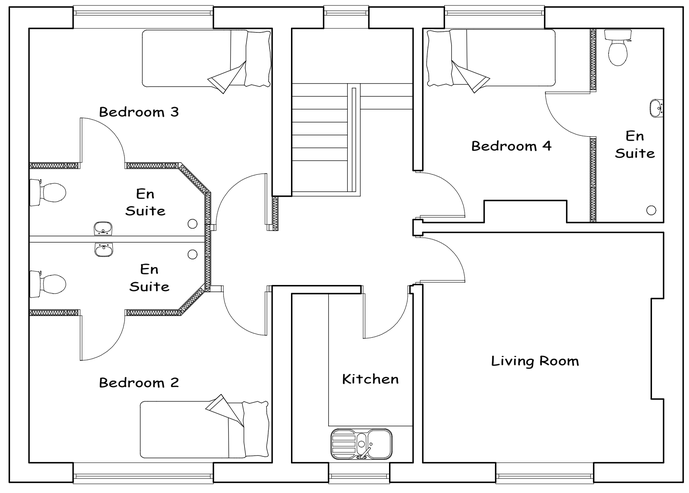

FIRST FLOOR