NOTE:
Drawings based on survey provided by client. Supplemented by check dimensions by architect. Subject to detailed measured building and topographic survey.

0 1 2 5
1:100 (For Guidance Only)

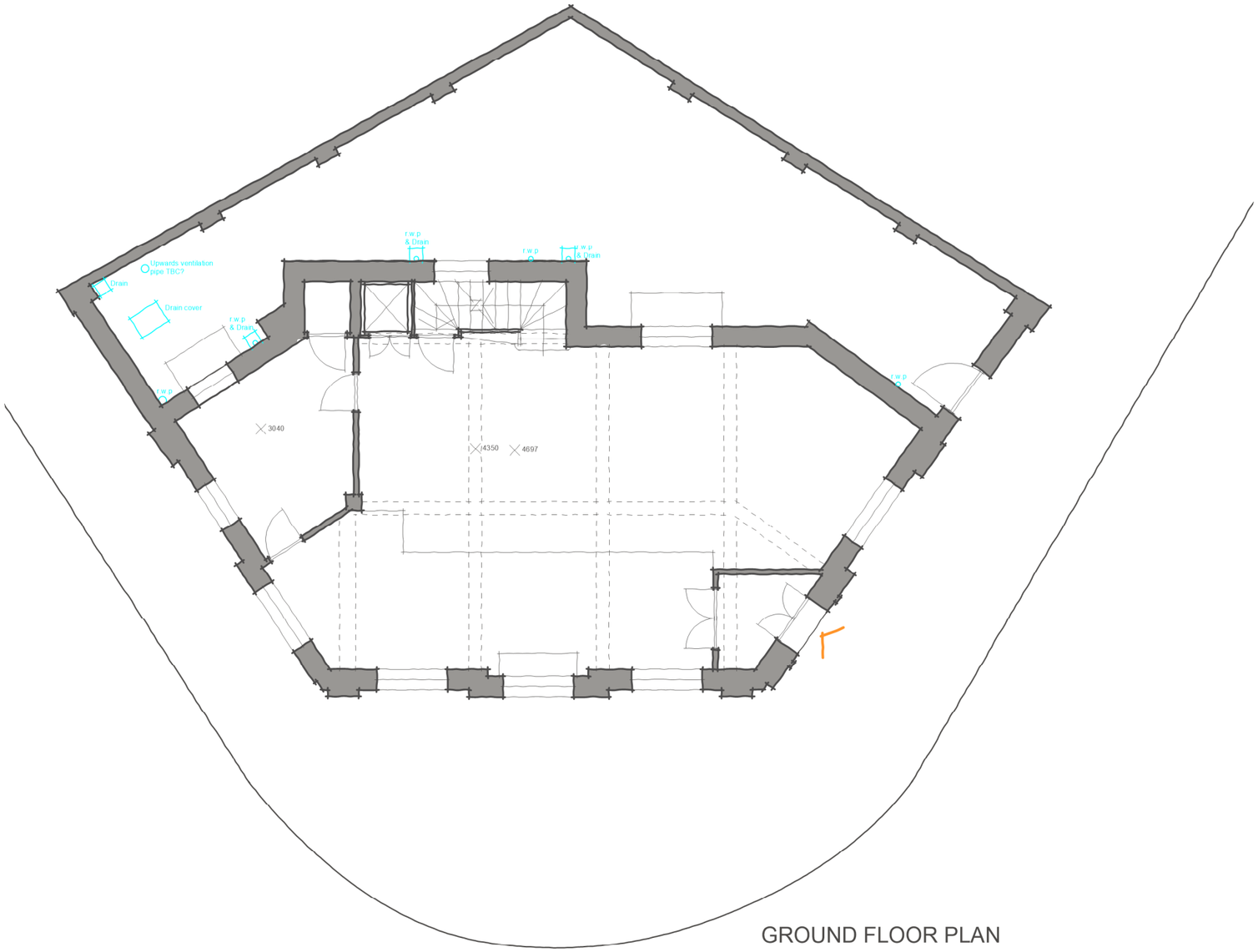

GROUND FLOOR PLAN

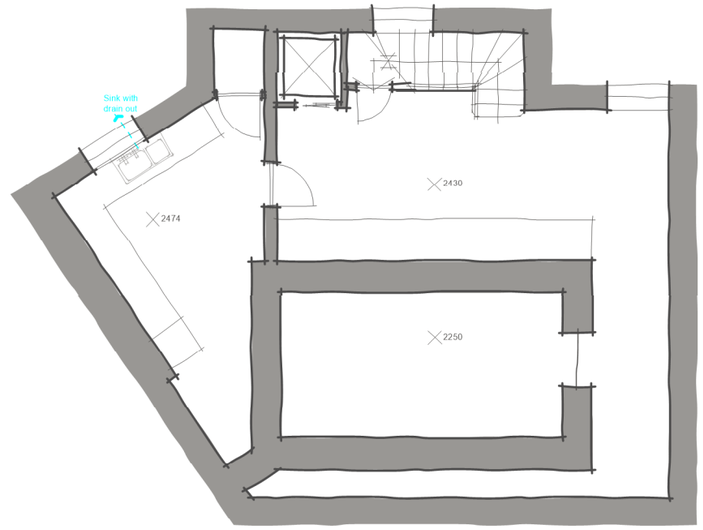

BASEMENT PLAN

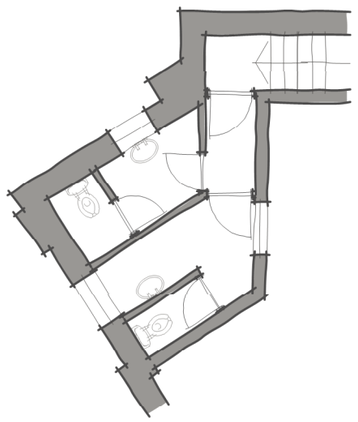

MEZZANINE PLAN

Rev	Date	Comments	Drawn

RIBA WORKSTAGE / STATUS 3 / Preliminary

James Boon Architects
RIBA Chartered Practice

T 01629 343059
E studio@jamesboonarchitects.co.uk
W www.jamesboonarchitects.co.uk
S @JBoonArchitects

Cromford Creative, Cromford Mills, Mill Lane, Cromford, Derbys, DE4 3RQ

PROJECT
The Bank
Duffield

CLIENT
Duffield & Little Eaton Trust for Gospel Ministry

TITLE
Floor Plans
Existing

SCALE 1:100@A3		DATE Aug 2025	
DRAWN TR		CHECKED .	
PROJECT NO. 2504	DWG NO. (02)04	REV NO. .	DWG SIZE A3

© This drawing and the building works depicted are the copyright of the Architect and may not be reproduced except with written consent. All contractors must visit the site and be responsible for taking and checking all dimensions relative to their work. The Architects are to be advised of any variation between drawings and site conditions. Scale bar on drawing is for guidance only. Do not scale off drawings for construction purposes. All dimensions to be checked on site. Drawings up to RIBA Workstage 3 and below are not suitable for construction, while Workstage 4 is only suitable if status is marked Construction.