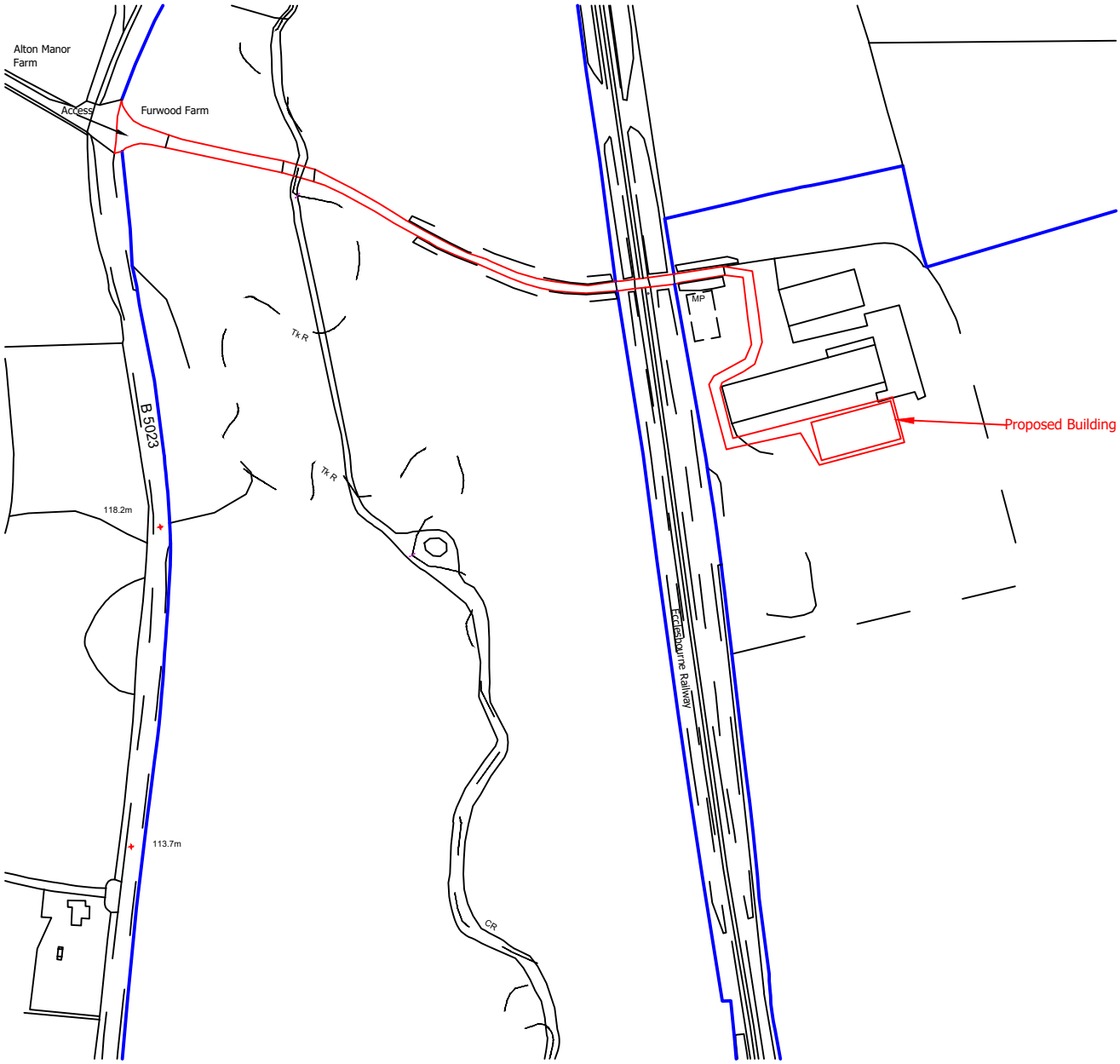

Ordnance Survey (c) Crown Copyright 2025. All rights reserved. Licence number 100022432

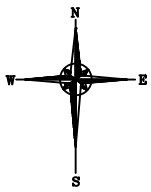

Reproduced from Ordnance Survey digital map data, 1:2500 scale, by permission of Ordnance Survey on behalf of The Controller of His Majesty's Stationery Office.
© Crown copyright. All rights reserved.

Client:	Mr H Jones	Drawn: Joanne Harrison	Designed:
Project:	Proposed Livestock Buildings at Furwood Farm, Idridgehay - Phase 1	Checked:	Approved:
Title:	Location plan	Index no.:	Date: 14/08/25
		Scales: 1:2500 @ A4	
J C Harrison Planning & Admin Services jo@jcharrison.co.uk 07792 144155		Drg. No. 1254-001	Rev. A