V 2.0

SITE LOCATION

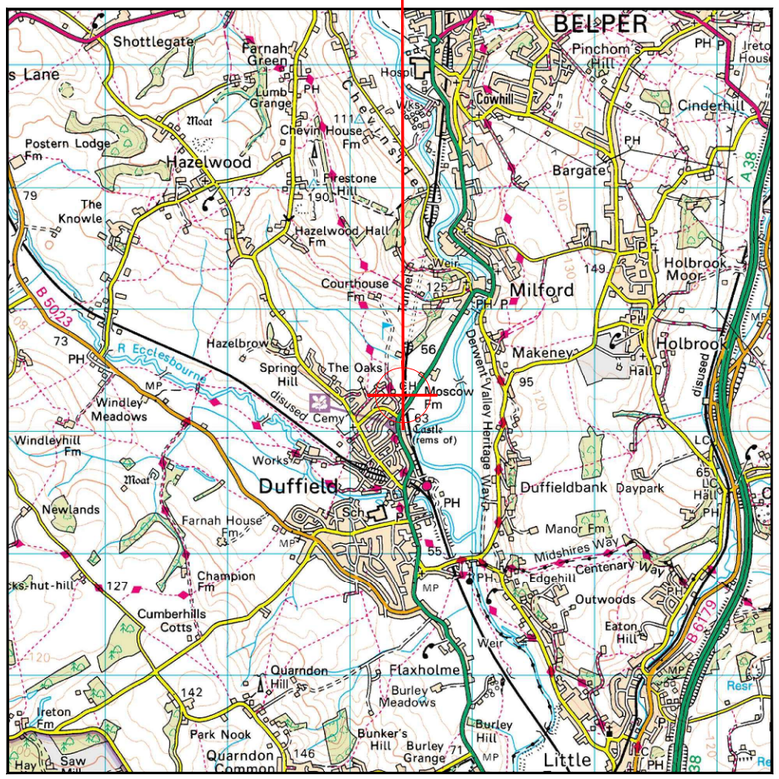

Reproduced by permission of Ordnance Survey on behalf of
the Controller of His Majesty's Stationery Office
All rights reserved. © Crown Copyright licence no. 100035120

SITE AREA PLAN

0 1:50,000 1km 2

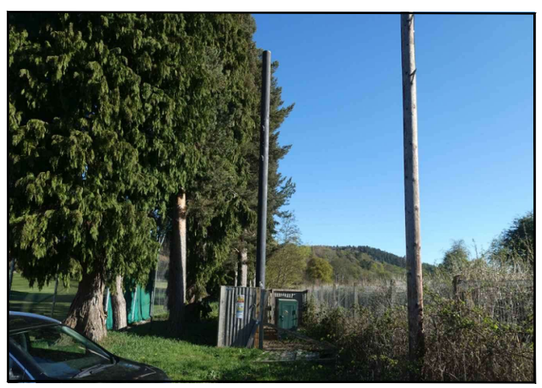

SITE PHOTOGRAPH

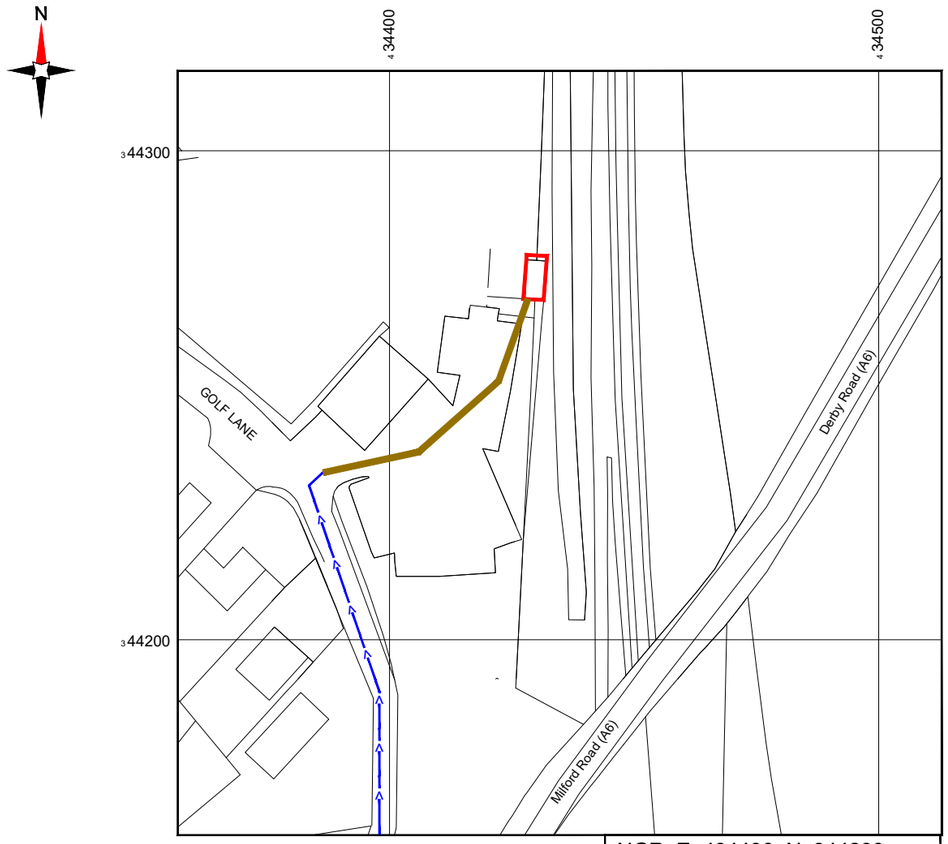

Reproduced by permission of Ordnance Survey on behalf of
the Controller of His Majesty's Stationery Office
All rights reserved. © Crown Copyright licence no. 100035120

NGR E: 434430 N: 344290

W3W: these.give.socket

SITE LOCATION PLAN

0 1:1250 25m 50

NOTES:

1. ALL DIMENSIONS IN MM UNLESS OTHERWISE NOTED.

Demise:

Access Route To Site:

Access Route:

Master:	Project:	Purpose of Issue:	Issue:
DDD	Primary Area Power Resilience	Detail Design	A1

Date:	06/06/2025	Revision / Upgrade Description:
Drawn:	EMF	First Issue
Checked:	S.Gilroy	
Approved:	L.Smallfield	

Hutchison 3G UK Limited
Green Park, 450 Longwater Avenue
Reading, RG30 3UR
Tel: 01628 765 000
Fax: 01628 765 001

H3G Base Station Information line:
0845 6043000
Available 8am-8pm Monday to Friday

Everything Everywhere
One Braham Street
London
E1 8EE

Tel: 020 7356 5000

MBNL
Mobile Broadband Network Limited
Sixth Floor, Thames Tower, Station Road, Reading, RG1 1LX

Design Consultant:

M GROUP Telecom

M-GROUP TELECOM
WEST LODGE
STATION APPROACH
WEST BYFLEET
SURREY
KT14 6NG

TEL : 01932 411011
FAX : 01932 411012

Site Name: CHEVIN GOLF COURSE

Site ID: 1188887

Address:
GOLF LANE
DUFFILED
BELPER
DERBYSHIRE
DE56 4EE

Title: 002 SITE LOCATION PLAN

Project: PRIMARY AREA POWER RESILIENCE

Purpose of Issue: DETAILED DESIGN

EE Cell ID:	MBNL Cell ID:	H3G Cell ID:
12259	AMV035	DE1367

File name: AMV035_12259_DE1367_EE_PR_DDD_A1

100mm
50mm
10mm

V 2.0

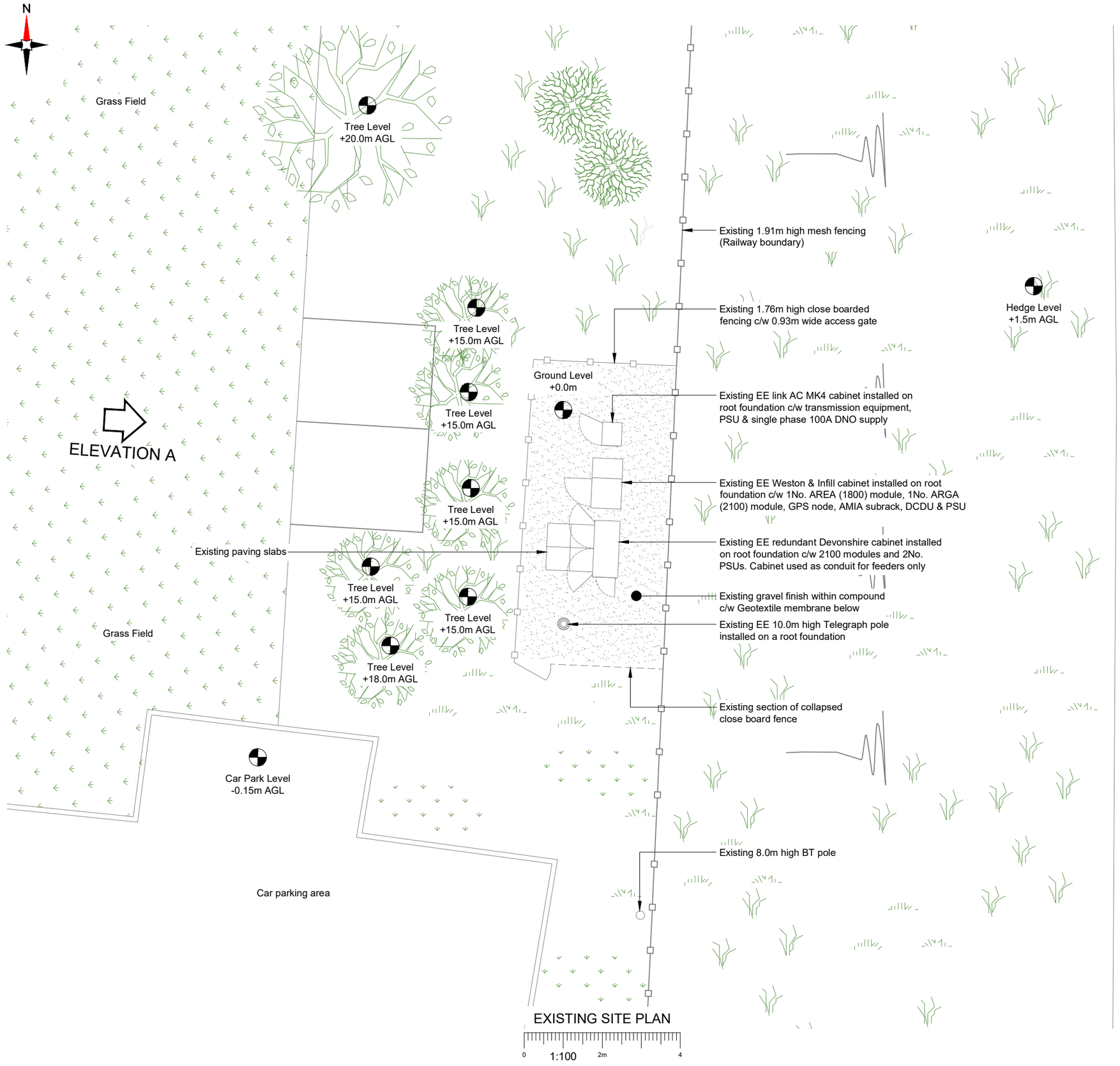

NOTES:

1. ALL DIMENSIONS IN MM UNLESS OTHERWISE NOTED.

Master:	Project:	Purpose of Issue:	Issue:
DDD	Primary Area Power Resilience	Detail Design	A1

Date:	06/06/2025
Drawn:	EMF
Checked:	S.Gilroy
Approved:	L.Smallfield

Revision / Upgrade Description:
First Issue

Hutchison 3G UK Limited
Green Park, 450 Longwater Avenue
Reading, RG30 3UR
Tel: 01628 765 000
Fax: 01628 765 001

H3G Base Station Information line:
0845 6043000
Available 8am-6pm Monday to Friday

Everything Everywhere
One Braham Street
London
E1 8EE

Tel: 020 7356 5000

Mobile Broadband Network Limited
Sixth Floor, Thames Tower, Station Road, Reading, RG1 1LX

Design Consultant:

M-GROUP TELECOM
WEST LODGE
STATION APPROACH
WEST BYFLEET
SURREY
KT14 6NG

TEL : 01932 411011
FAX : 01932 411012

Site Name:
CHEVIN GOLF COURSE

Site ID:
1188887

Address:
GOLF LANE
DUFFILED
BELPER
DERBYSHIRE
DE56 4EE

Title:
100 EXISTING SITE PLAN

Project:
PRIMARY AREA POWER RESILIENCE

Purpose of Issue:
DETAILED DESIGN

EE Cell ID:	MBNL Cell ID:	H3G Cell ID:
12259	AMV035	DE1367

File name:
AMV035_12259_DE1367_EE_PR_DDD_A1

V 2.0

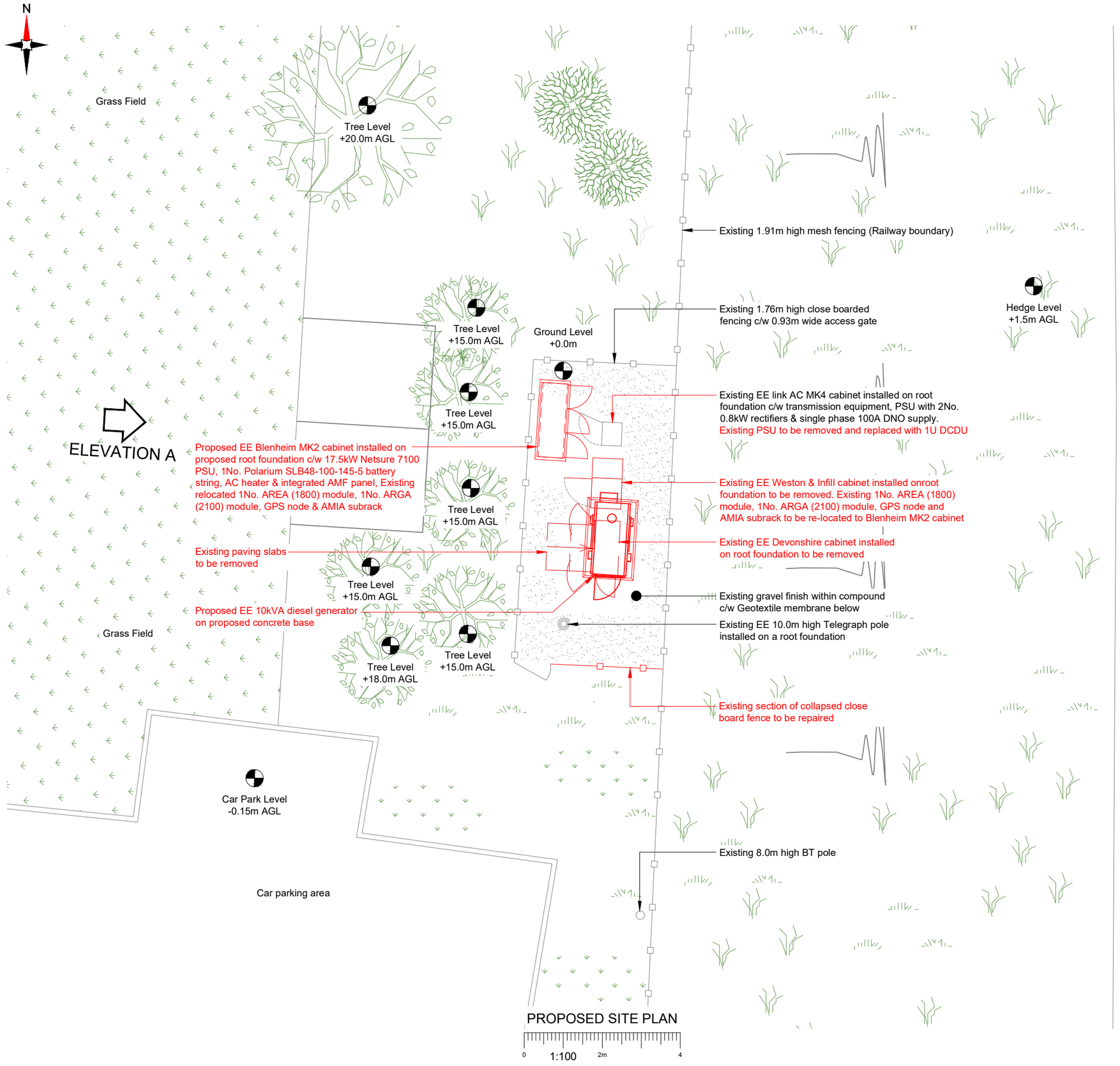

NOTES:

1. ALL DIMENSIONS IN MM UNLESS OTHERWISE NOTED.

Master:	Project:	Purpose of Issue:	Issue:
DDD	Primary Area Power Resilience	Detail Design	A1

Date:	06/06/2025	Revision / Upgrade Description:
Drawn:	EMF	First Issue
Checked:	S.Gilroy	
Approved:	L.Smallfield	

Hutchison 3G UK Limited
Green Park, 450 Longwater Avenue
Reading, RG30 3UR
Tel: 01628 765 000
Fax: 01628 765 001

H3G Base Station Information line:
0845 6043000
Available 8am-8pm Monday to Friday

Everything Everywhere
One Braham Street
London
E1 8EE

Tel: 020 7356 5000

Mobile Broadband Network Limited
Sixth Floor, Thames Tower, Station Road, Reading, RG1 1LX

Design Consultant:

M GROUP Telecom

M-GROUP TELECOM
WEST LODGE
STATION APPROACH
WEST BYFLEET
SURREY
KT14 6NG

TEL : 01932 411011
FAX : 01932 411012

Site Name:
CHEVIN GOLF COURSE

Site ID:
1188887

Address:
GOLF LANE
DUFFILED
BELPER
DERBYSHIRE
DE56 4EE

Title:
150 PROPOSED SITE PLAN

Project:
PRIMARY AREA POWER RESILIENCE

Purpose of Issue:
DETAILED DESIGN

EE Cell ID:	MBNL Cell ID:	H3G Cell ID:
12259	AMV035	DE1367

File name:
AMV035_12259_DE1367_EE_PR_DDD_A1

V 2.0

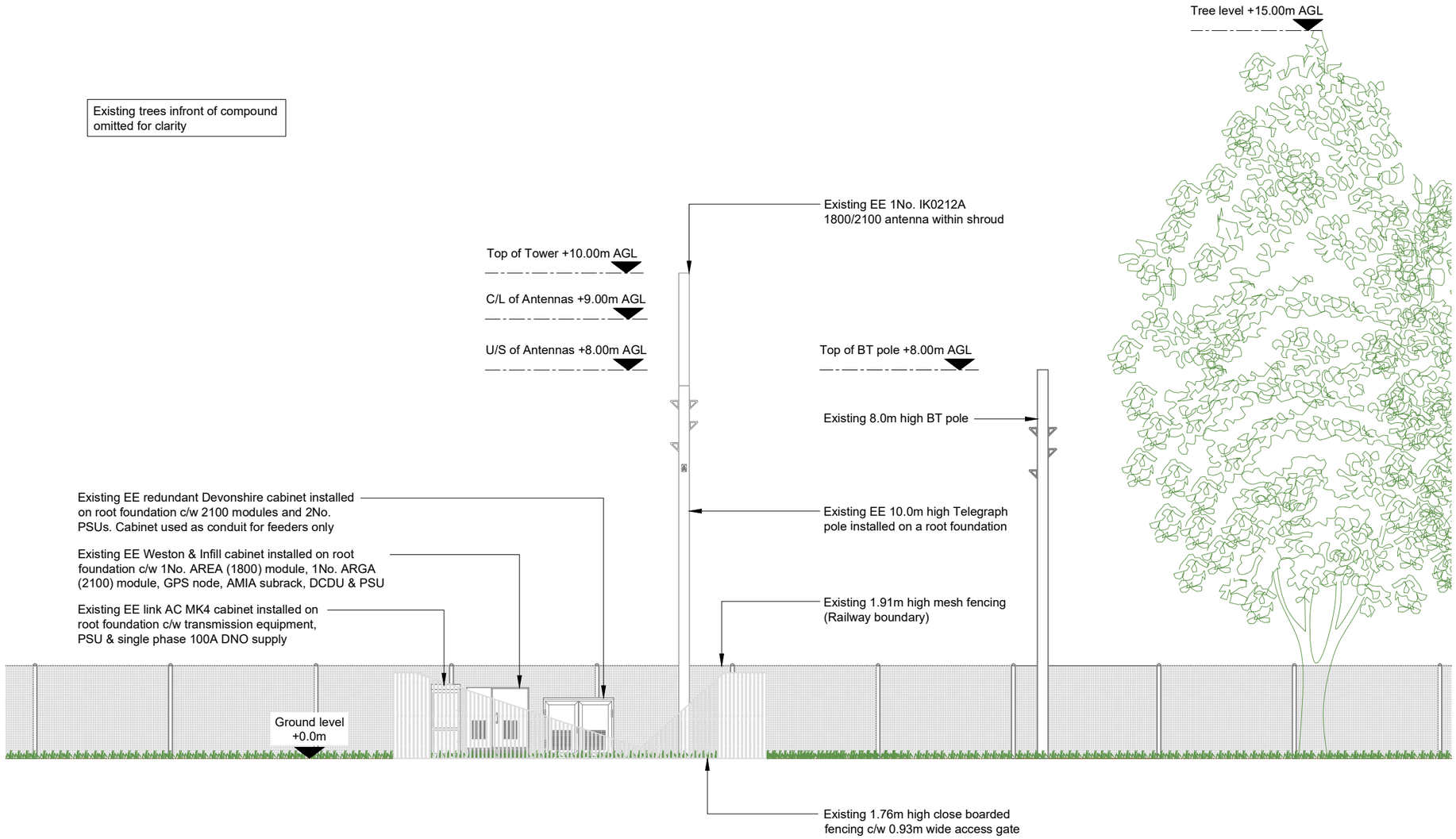

EXISTING SITE ELEVATION A

1:100

100mm
50mm
10mm

NOTES:

1. ALL DIMENSIONS IN MM UNLESS OTHERWISE NOTED.

Master:	Project:	Purpose of Issue:	Issue:
DDD	Primary Area Power Resilience	Detail Design	A1

Date:	06/06/2025
Drawn:	EMF
Checked:	S.Gilroy
Approved:	L.Smallfield

Revision / Upgrade Description:
First Issue

Hutchison 3G UK Limited
Green Park, 450 Longwater Avenue
Reading, RG30 3UR
Tel: 01628 765 000
Fax: 01628 765 001

H3G Base Station Information line:
0845 6043000
Available 8am-8pm Monday to Friday

Everything Everywhere
One Braham Street
London
E1 8EE
Tel: 020 7356 5000

Mobile Broadband Network Limited
Sixth Floor, Thames Tower, Station Road, Reading, RG1 1LX

Design Consultant:

M-GROUP TELECOM
WEST LODGE
STATION APPROACH
WEST BYFLEET
SURREY
KT14 6NG

TEL : 01932 411011
FAX : 01932 411012

Site Name:
CHEVIN GOLF COURSE

Site ID:
1188887

Address:
GOLF LANE
DUFFILED
BELPER
DERBYSHIRE
DE56 4EE

Title:
200 EXISTING SITE ELEVATION

Project:
PRIMARY AREA POWER RESILIENCE

Purpose of Issue:
DETAILED DESIGN

EE Cell ID:	MBNL Cell ID:	H3G Cell ID:
12259	AMV035	DE1367

File name:
AMV035_12259_DE1367_EE_PR_DDD_A1

V 2.0

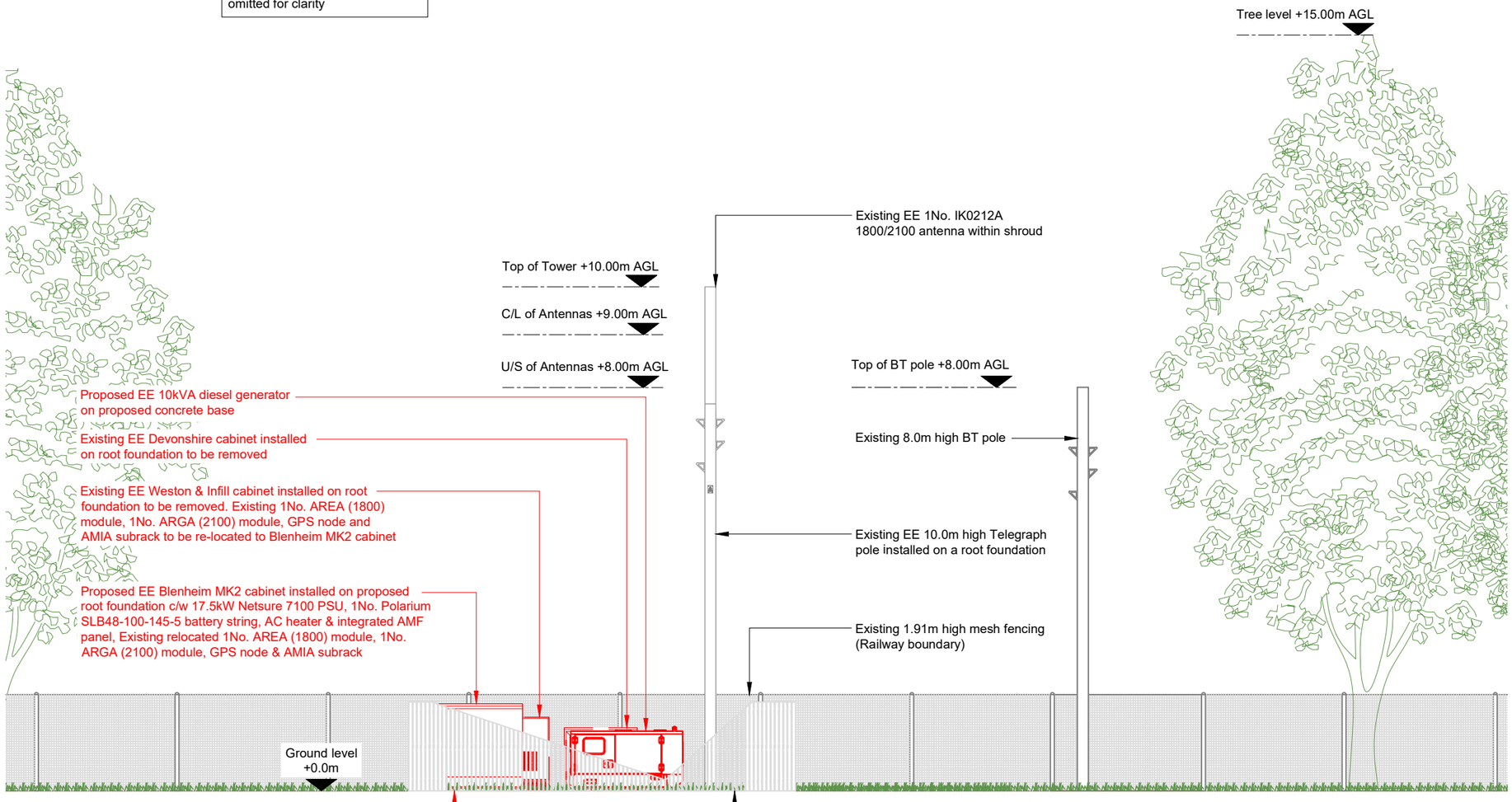

PROPOSED SITE ELEVATION A

1:100

0 2m 4

100mm 50mm 10mm

NOTES:

1. ALL DIMENSIONS IN MM UNLESS OTHERWISE NOTED.

Master:	Project:	Purpose of Issue:	Issue:
DDD	Primary Area Power Resilience	Detail Design	A1

Date:	06/06/2025	Revision / Upgrade Description:
Drawn:	EMF	First Issue
Checked:	S.Gilroy	
Approved:	L.Smallfield	

Hutchison 3G UK Limited
Green Park, 450 Longwater Avenue
Reading, RG30 3UR
Tel: 01628 765 000
Fax: 01628 765 001
H3G Base Station Information line:
0845 6043000
Available 8am-6pm Monday to Friday

Everything Everywhere
One Braham Street
London
E1 8EE
Tel: 020 7356 5000

Mobile Broadband Network Limited
Sixth Floor, Thames Tower, Station Road, Reading, RG1 1LX

Design Consultant:
M-GROUP TELECOM
WEST LODGE
STATION APPROACH
WEST BYFLEET
SURREY
KT14 6NG
TEL : 01932 411011
FAX : 01932 411012

Site Name: CHEVIN GOLF COURSE

Site ID: 1188887

Address:
GOLF LANE
DUFFILED
BELPER
DERBYSHIRE
DE56 4EE

Title: 250 PROPOSED SITE ELEVATION

Project: PRIMARY AREA POWER RESILIENCE

Purpose of Issue: DETAILED DESIGN

EE Cell ID:	MBNL Cell ID:	H3G Cell ID:
12259	AMV035	DE1367

File name: AMV035_12259_DE1367_EE_PR_DDD_A1