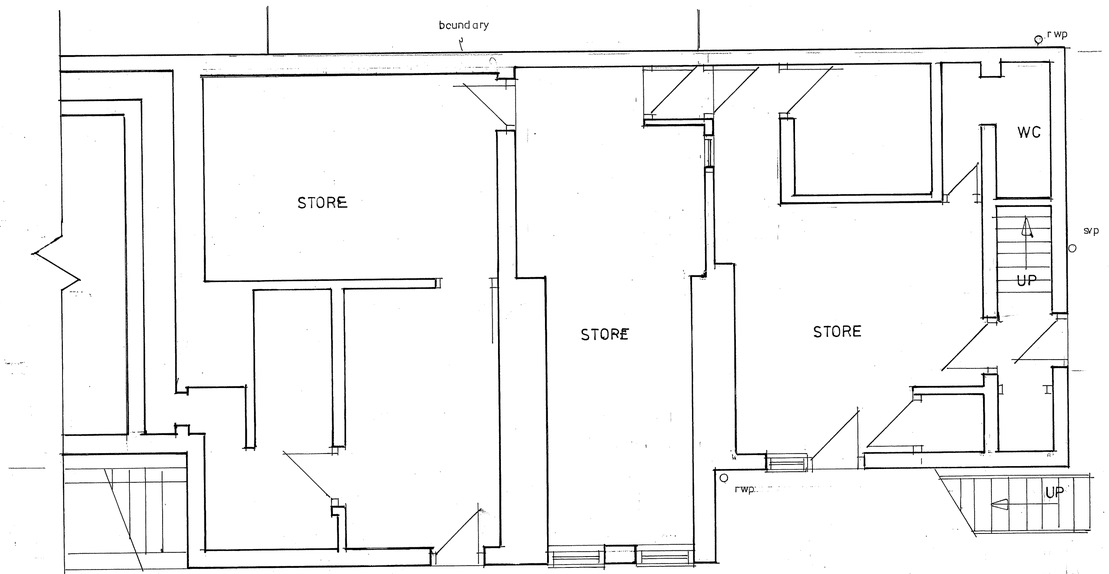


EXISTING GROUND FLOOR LAYOUT
SCALE 1 / 50

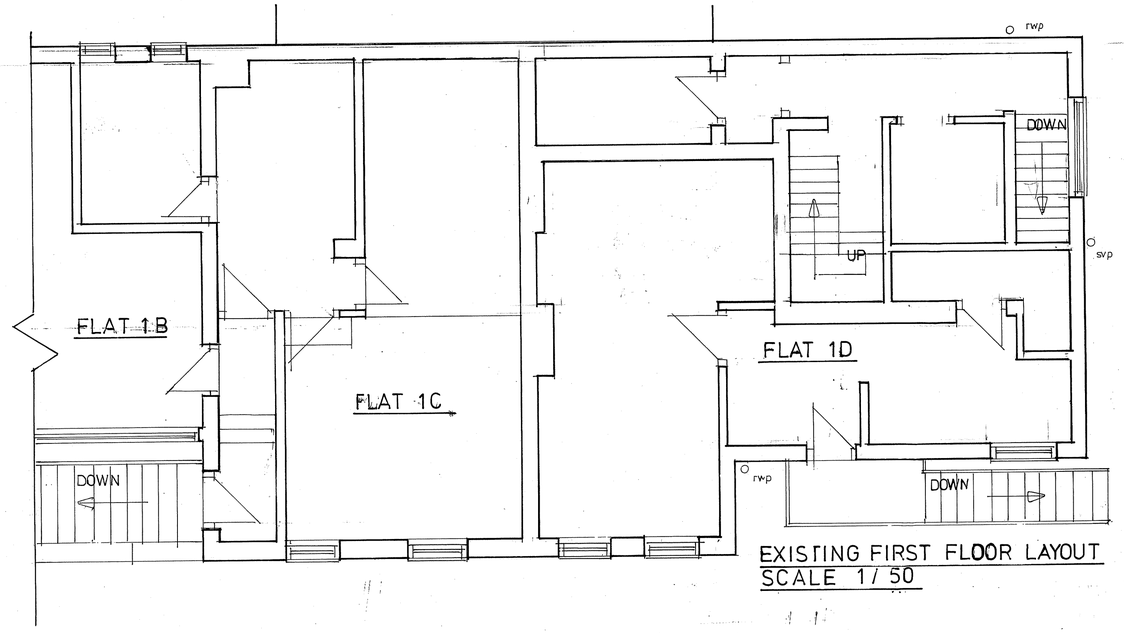


EXISTING FIRST FLOOR LAYOUT
SCALE 1 / 50

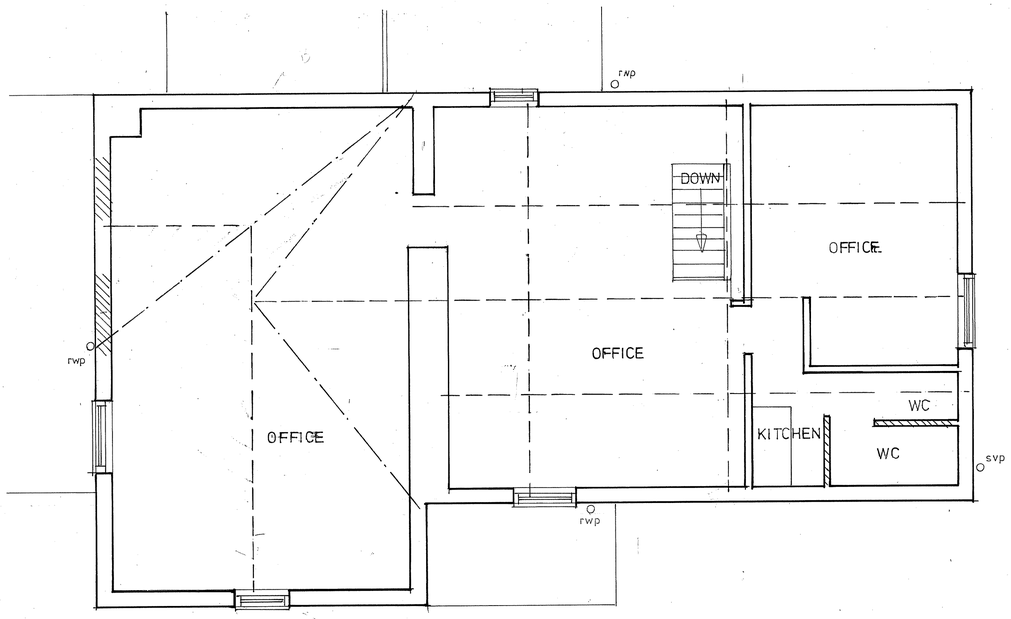


EXISTING SECOND FLOOR LAYOUT
SCALE 1 / 50

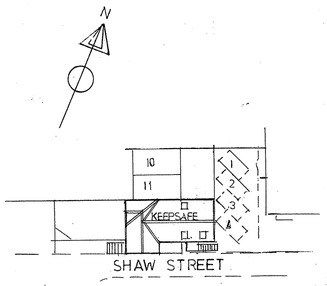


PROPOSED SITE BLOCK PLAN
SCALE 1 / 500

ELEVATIONS 1 / 100

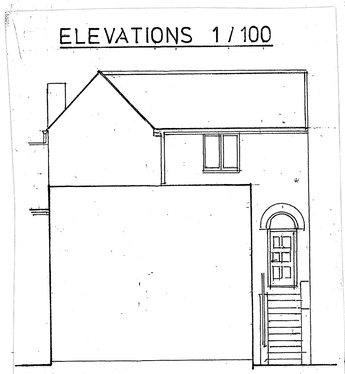

EXISTING SIDE

ELEVATIONS 1 / 100

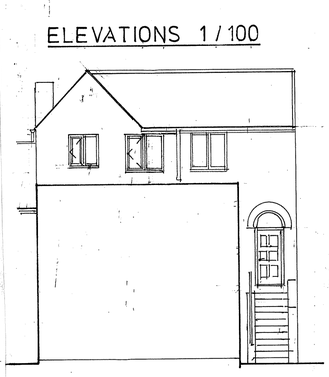

PROPOSED SIDE

| | |
|---|---|
| CLIENT: | Mr & Mrs W. Wilkins<br>14 Abbott Road<br>Alfreton<br>Derbyshire<br>DE55 7HD |
| LOCATION | Flat 1E Shaw Street<br>Riddings<br>Derbyshire<br>DE55 4EY |
| PROPOSAL: | Conversion of existing second floor office to a three bedroom flat |
| DATE: October 2025 | SCALE: 1: 50, 100, 500. |
| DRAWING NUMBER: | RS/RW/10/25/01 |
| TITLE: | Existing floor layouts. Existing and proposed elevations. Proposed site block plan. |

| REVISIONS | DATE | SIG |
|---|---|---|
| | | |

**rob shephard**
building consultant
9 Teesdale Road, Sherwood,
Nottingham, NG51DA.
Tele: 07968 778764.
email: robshephard2@outlook.com

All measurements to be checked on site do not scale from this drawing This drawing is copyrighted and may not be altered, traced, photographed, electronically copied or used for any purpose other than that for which it is issued, without written permission from Rob Shephard