

05 02 Existing North Elevation
1:100

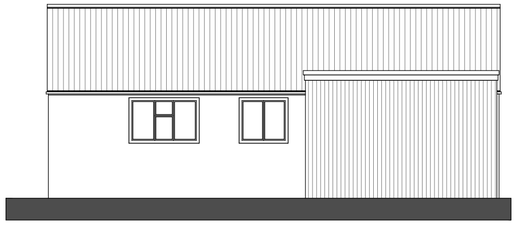

05 03 Existing East Elevation
1:100

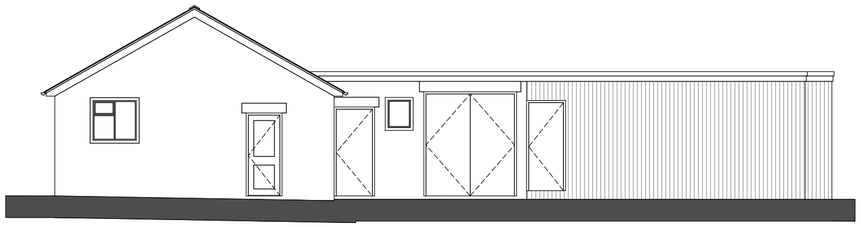

05 03 Existing South Elevation
1:100

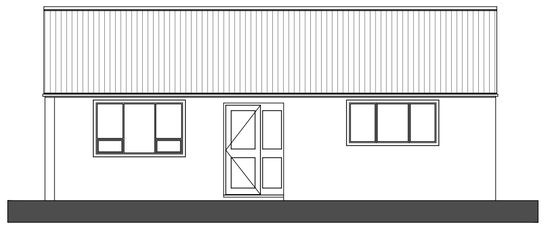

05 04 Existing West Elevation
1:100

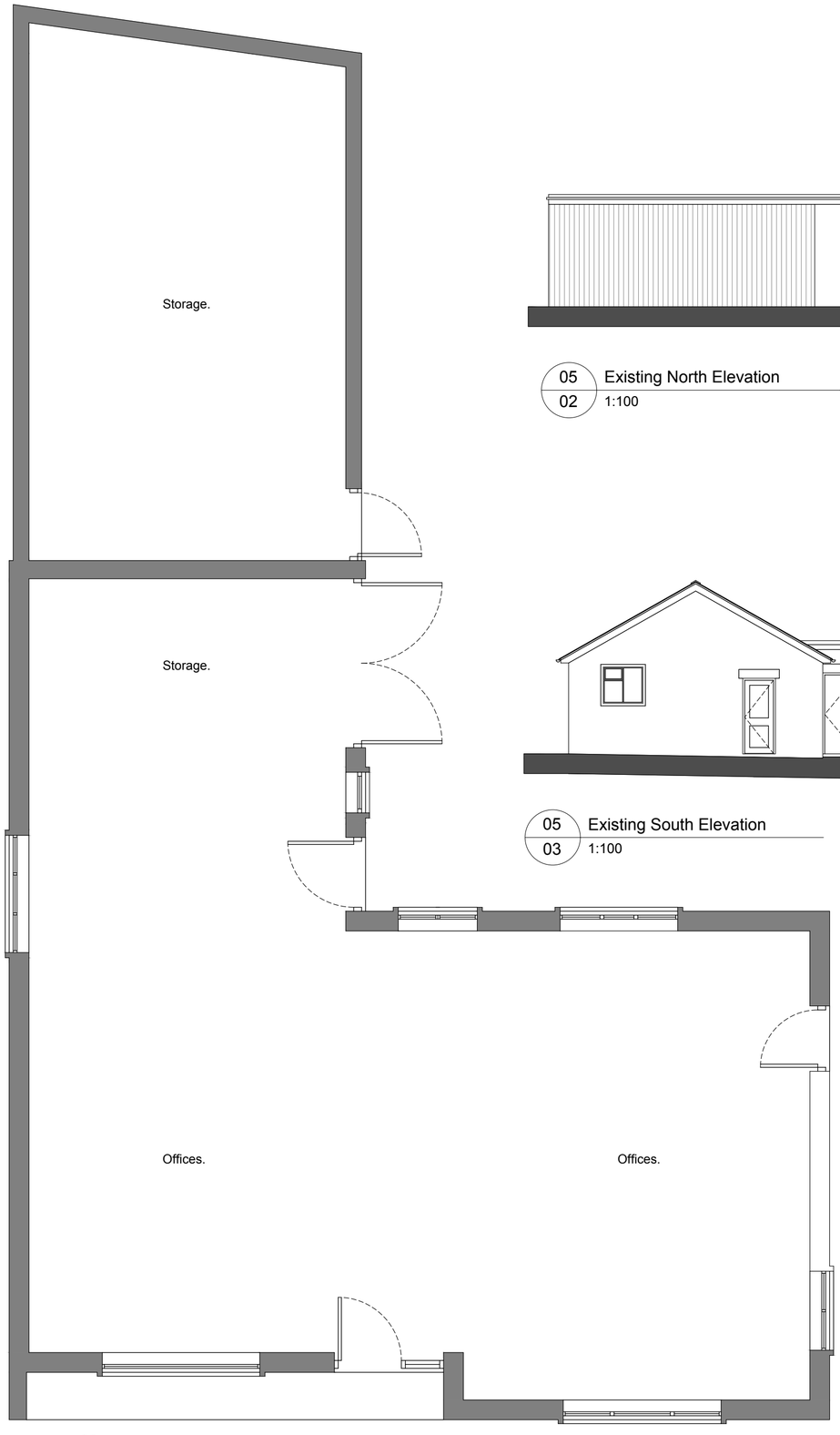

05 01 Existing Floor Plan
1:50

FILE: *24-131 - Proposed.dwg*

Rev.	Drawn	Comments	Date

Status Planning

dkmy architects ltd
Dowdson Keighley Marston Yat
dkmy architects
a: 10 Spencer Road, Belper, Derbyshire DE56 1JY
e: info@dkmy.co.uk
m: 07847 328 233
w: www.dkmy.co.uk

PROJECT
Bridge Foot, Belper. Derbyshire.

CLIENT
Karen Jackson Taylor

TITLE
Existing Floor Plans and Elevations

DRAWN	CHECKED	
RjK	JR	
NUMBER	REVISION	ORIGINAL SIZE
24-131 - Proposed	/	A2
SCALE	DATE	
1:100 & 1:50	Dec' 25	