TPO Application for Tree Works

Address:

3 Chevin Road
Duffield
Derbyshire
DE56 4DS

Work specification and justifications

T1 – Beech
Recommended Works:

- Reduce the upper crown/height by **2–3 metres**.
- Reshape the crown sympathetically, blending the reduction into the previously reduced lateral sides.
- Maintain natural form while improving balance and reducing end-weight.

T2 – Beech
Recommended Works:

- Reduce the upper crown/height by **3–4 metres**, with particular focus on long, over-extended upper limbs.
- Reshape and blend the reduced upper crown into the remaining lower crown structure.
- Aim to reduce leverage and improve overall crown symmetry.



Images:

Site Map

T2

T1

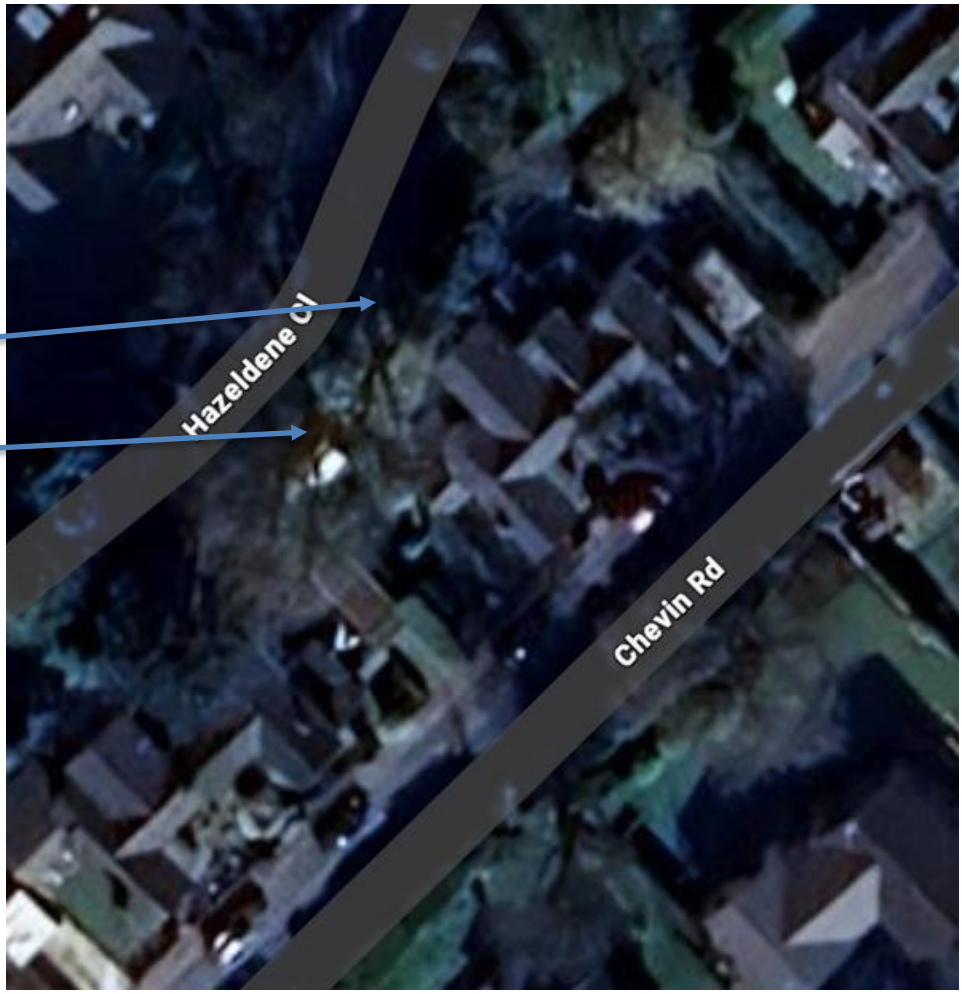

Kind regards,
James Hanson