Scale = 1:100 @ A3

DRG. 98528107



PROPOSED SOUTH-EAST ELEVATION

0m 5m

PRIME OAK
www.primeoak.co.uk

The Millworks Heath Mill Road, Wombourne,
Wolverhampton, England. WV5 8AP
Tel: 01384 298611
www.primeoak.co.uk
Email: info@primeoak.co.uk

Proposed Elevations

98528 - 26/02/26
BC/SF/01B(1)P

© All rights reserved. Prime Oak Buildings Limited ("Prime Oak") has asserted their right pursuant to s. 77 Copyright, Designs & Patents Act 1988to be identified as the author of this work. The copyright in this drawing vests with Prime Oak and may only be reproduced with permission.

Scale = 1:100 @ A3

DRG. 98528/08

PROPOSED FLOOR PLAN

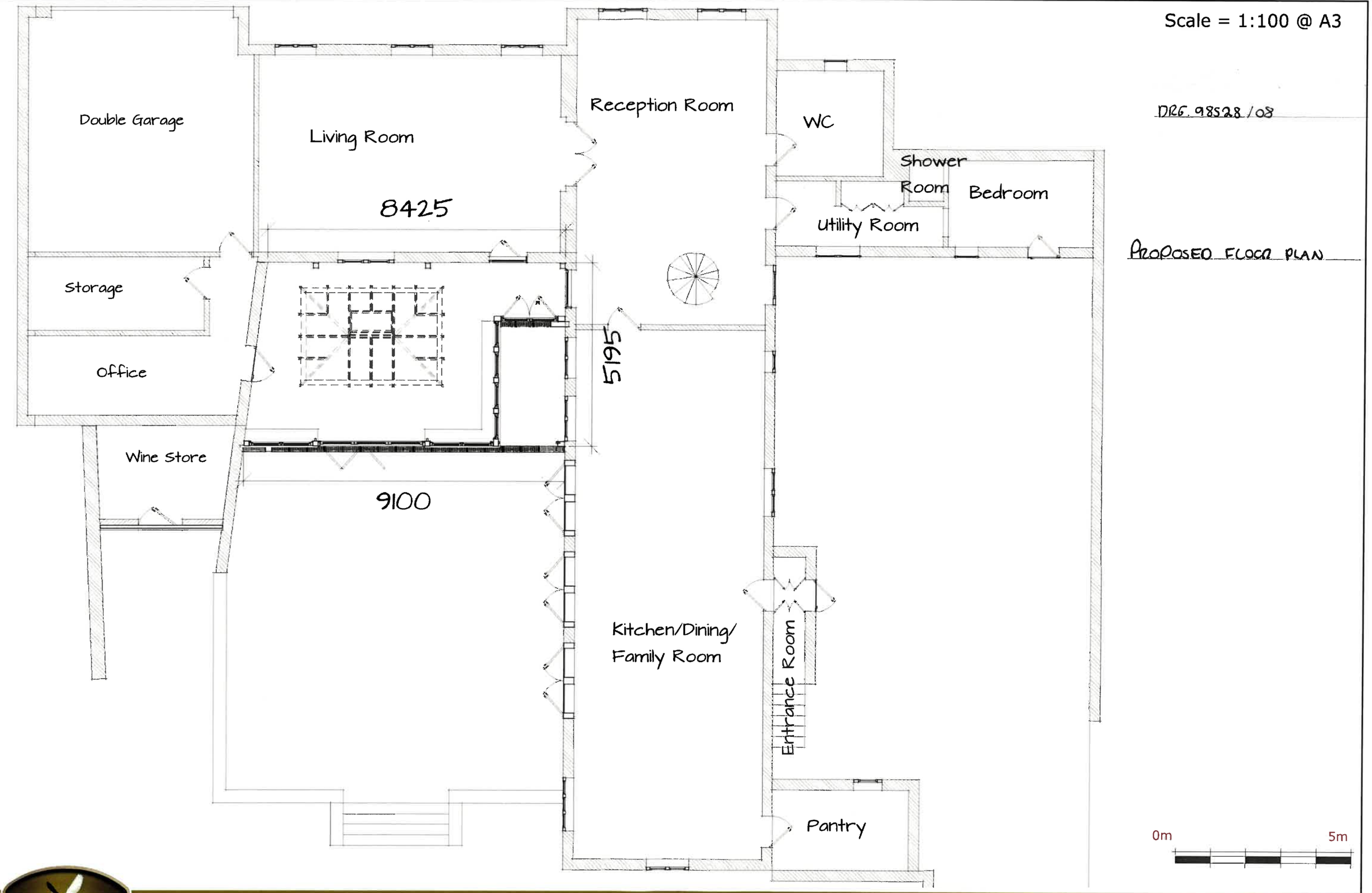

PRIME OAK
www.primeoak.co.uk

The MillWorks Heath Mill Road, Wombourne,
Wolverhampton, England, WV5 8AP
Tel: 01384 296611
www.primeoak.co.uk
Email: info@primeoak.co.uk

Proposed Plans

98528- 26/02/26
BC/SF/01B(3)P

© All rights reserved. Prime Oak Buildings Limited ("Prime Oak") has asserted their right pursuant to s. 77 Copyright, Designs & Patents Act 1988to be identified as the author of this work. The copyright in this drawing vests with Prime Oak and may only be reproduced with permission.

Scale = 1:100 @ A3

DRG. 98528/09

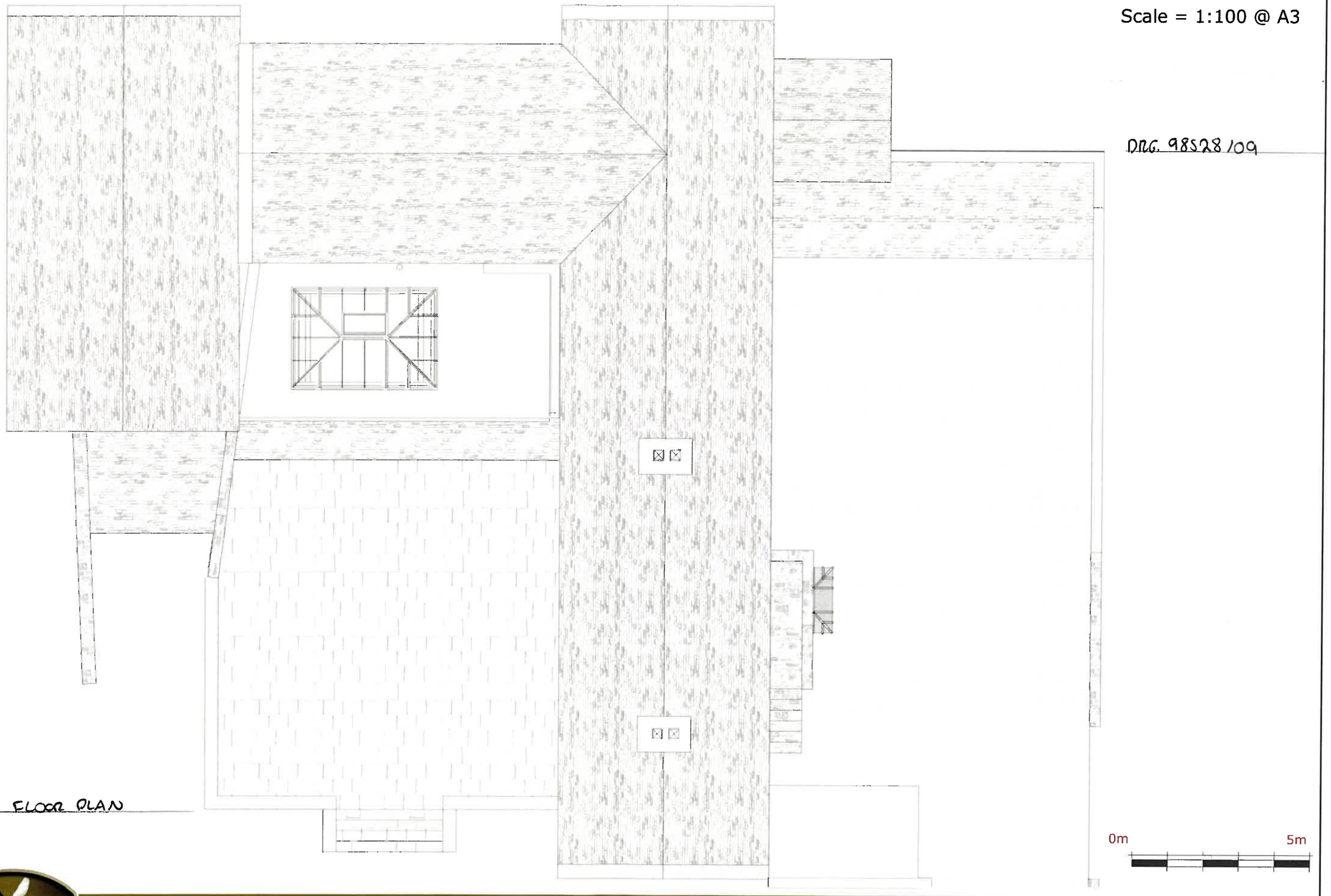

PROPOSED FLOOR PLAN

0m 5m

PRIME OAK
www.primeoak.co.uk

The MillWorks Heath Mill Road, Wombourne,
Wolverhampton, England, WV5 8AP
Tel: 01384 256611
www.primeoak.co.uk
Email: info@primeoak.co.uk

Proposed Plans

98528- 26/02/26
BC/SF/01B(4)P

© All rights reserved. Prime Oak Buildings Limited ("Prime Oak") has asserted their right pursuant to s. 77 Copyright, Designs & Patents Act 1988to be identified as the author of this work. The copyright in this drawing vests with Prime Oak and may only be reproduced with permission.