PROPOSED EXTENSION TO DWELLING 61, Hickton Road, Swanwick — Mr & Mrs S Williams



front elevation

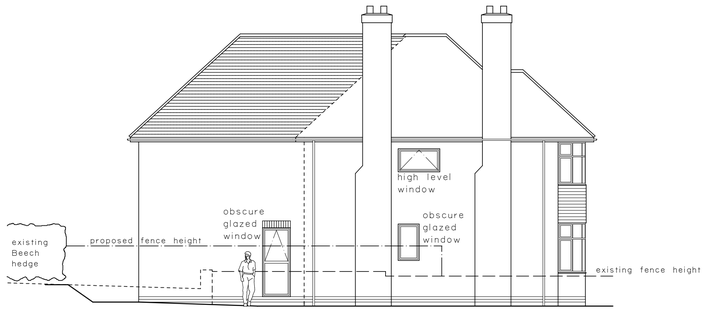

side elevation

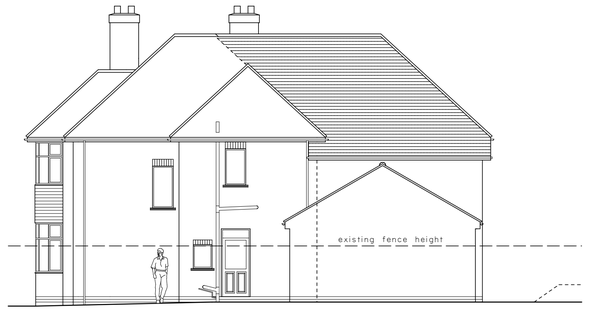

side elevation



rear elevation

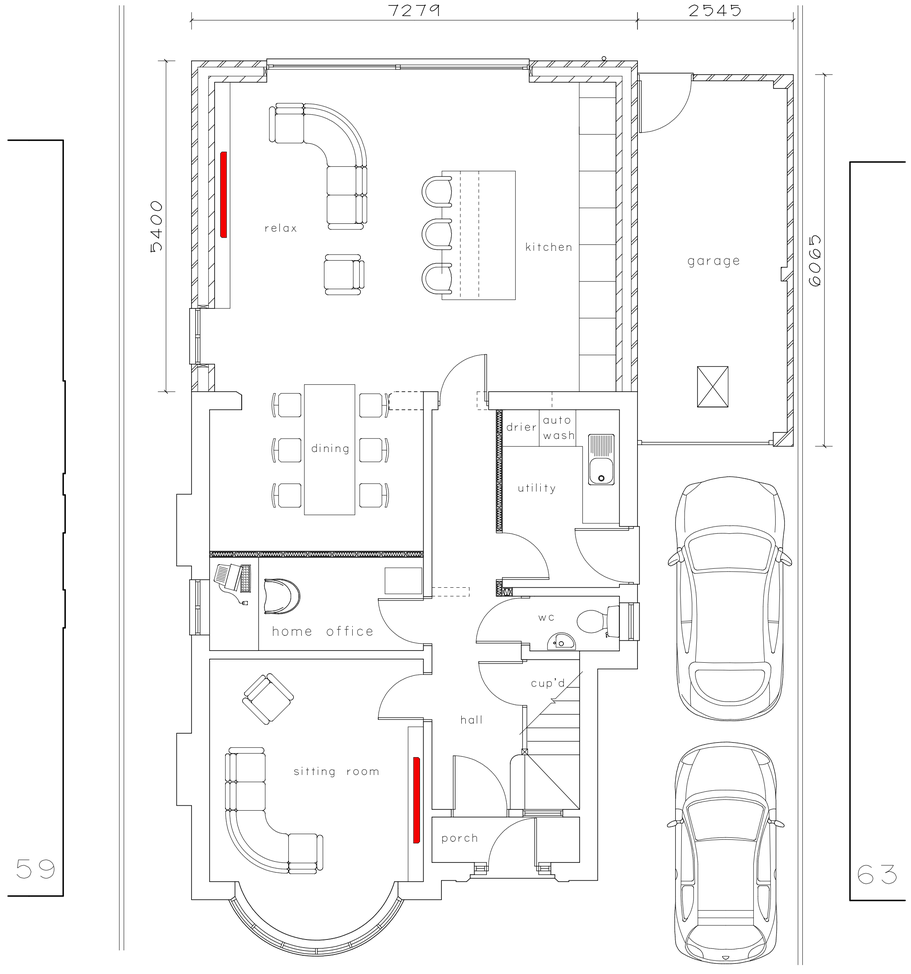

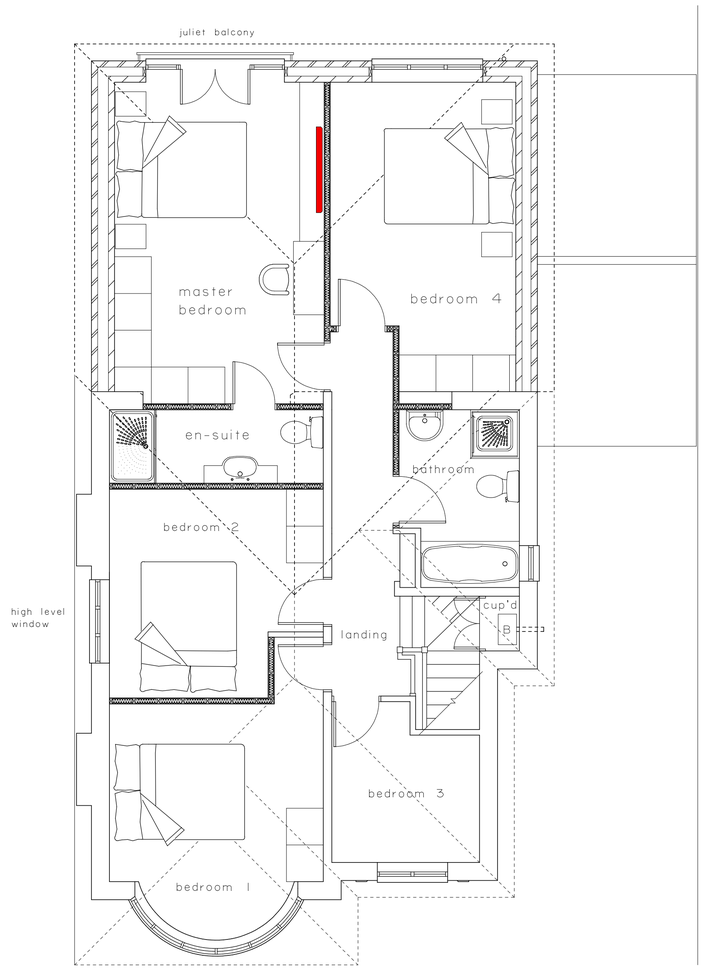

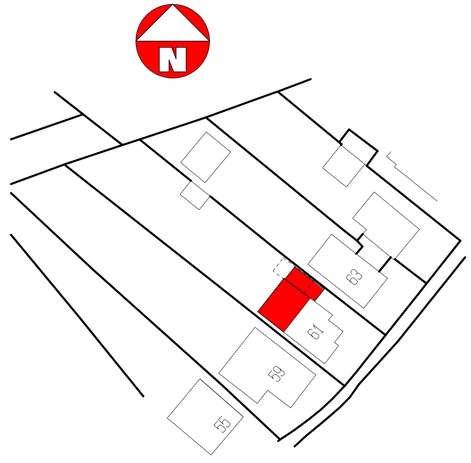

Block Plan 1:500

Drwg.No. 2026-3 As Proposed
Scale 1:50 1:100