PROPOSED EXTENSION TO DWELLING 61, Hickton Road, Swanwick — Mr & Mrs S Williams



front elevation

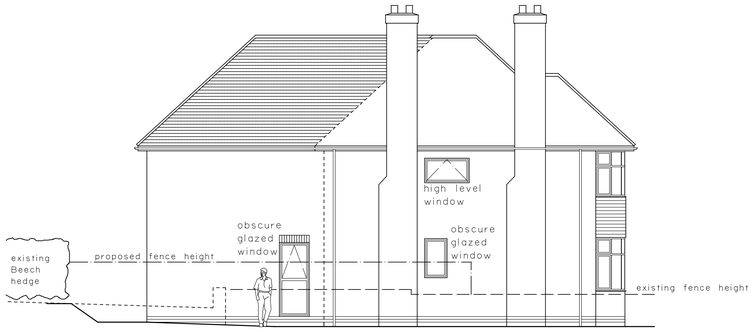

side elevation

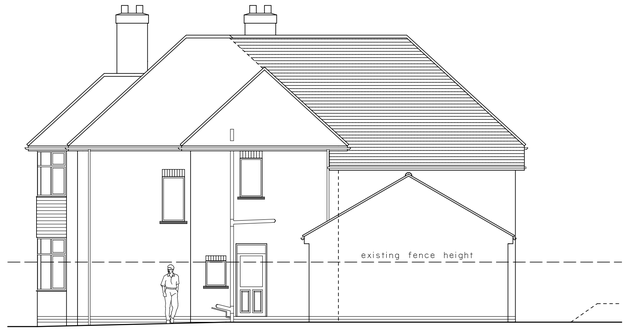

side elevation



rear elevation

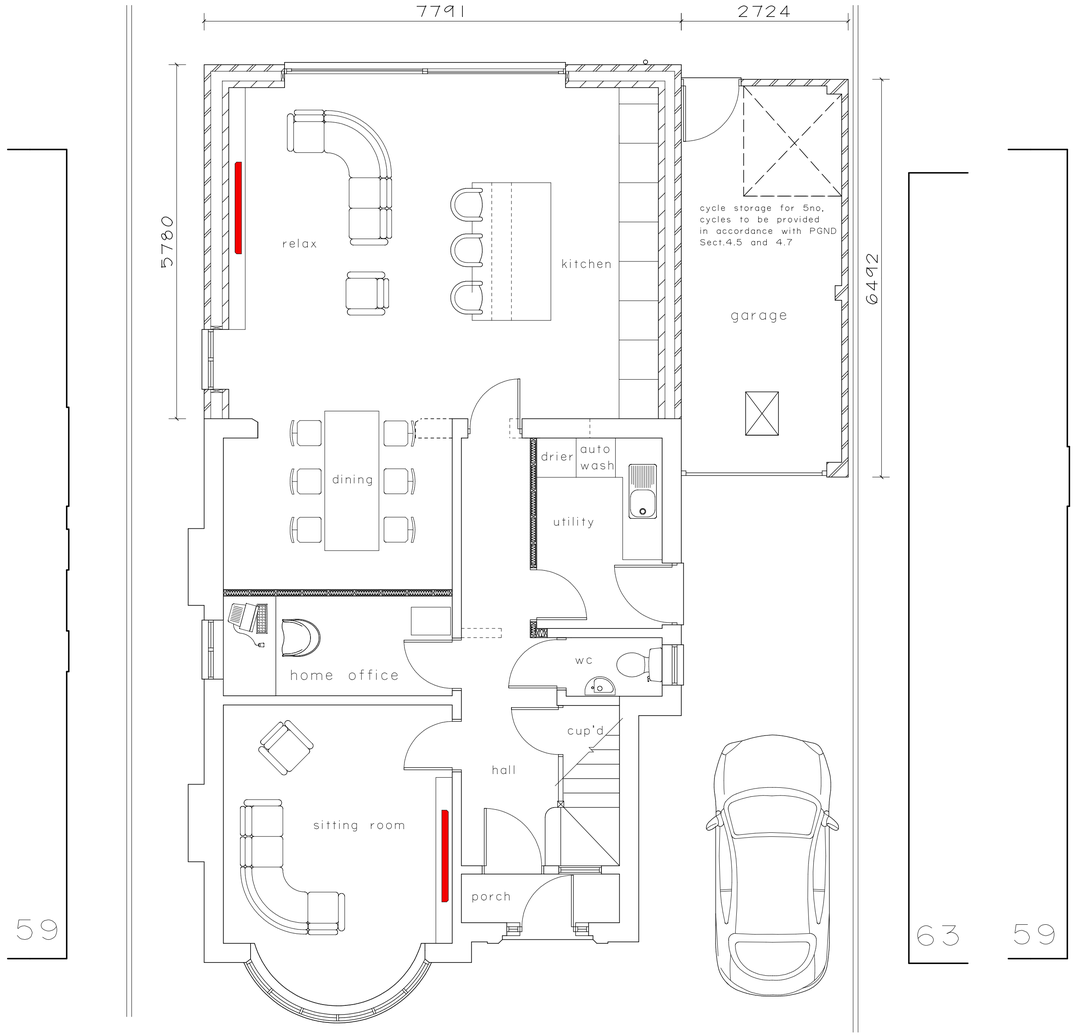

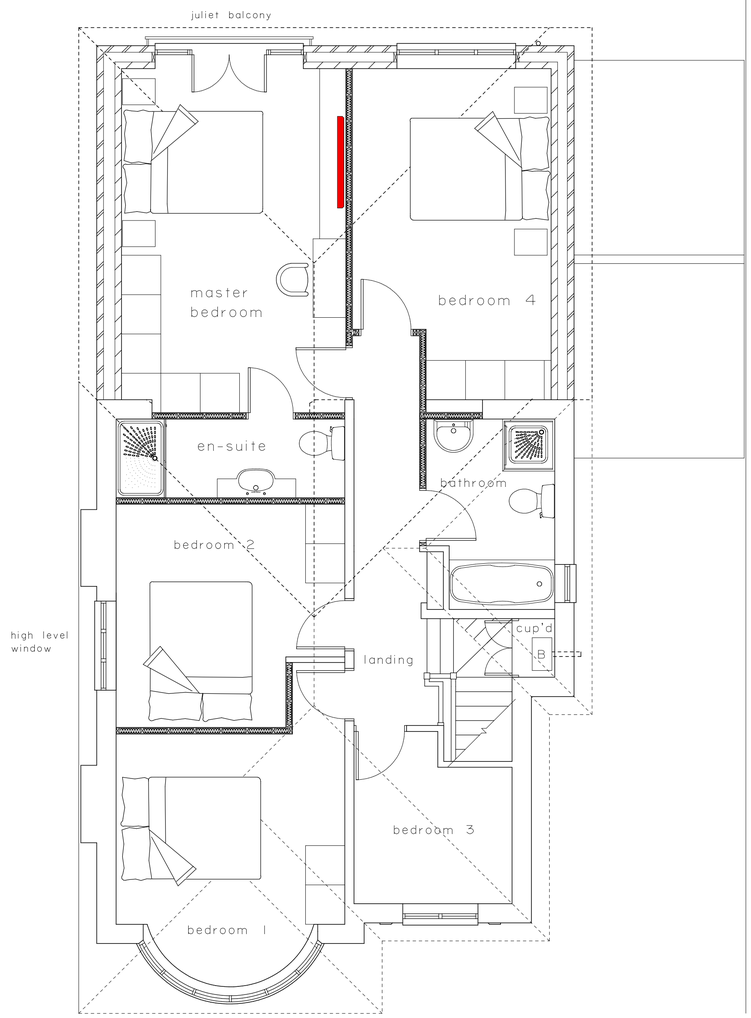

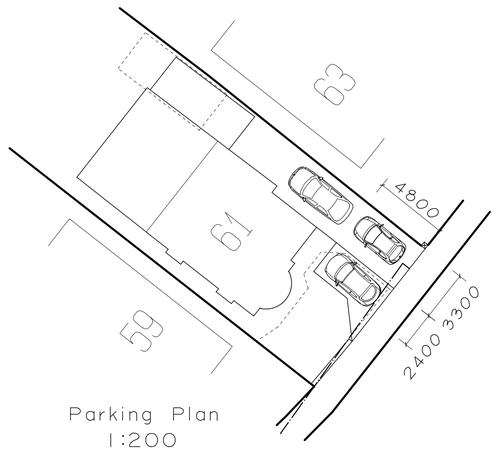

Parking Plan
1:200

frontage hedge to be completely removed

additional parking space to be provided

frontage wall to be lowered to 0.6m

2mx2m intervisibility splay to be provided

addition dropped kerbs and footway crossing

2.4 x maximum visibility splay to the west shall be maintained clear of any obstruction above the height of 0.6m above the adjacent carriageway level

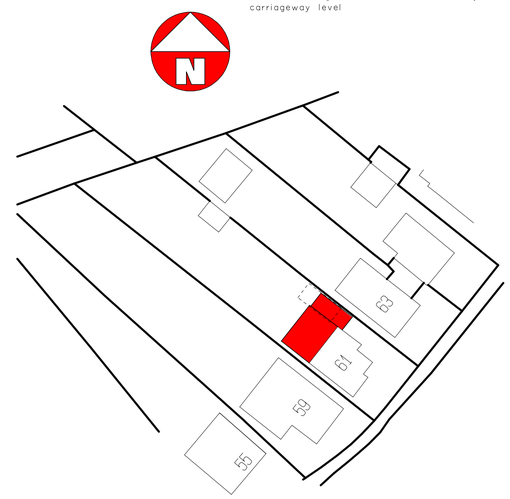

Block Plan 1:500

Drwg.No. 2026-3-1 As Proposed
Scale 1:50 1:100