

05 / 02 Existing West Elevation.
1:100



05 / 03 Existing South Elevation.
1:100



05 / 03 Existing East Elevation.
1:100

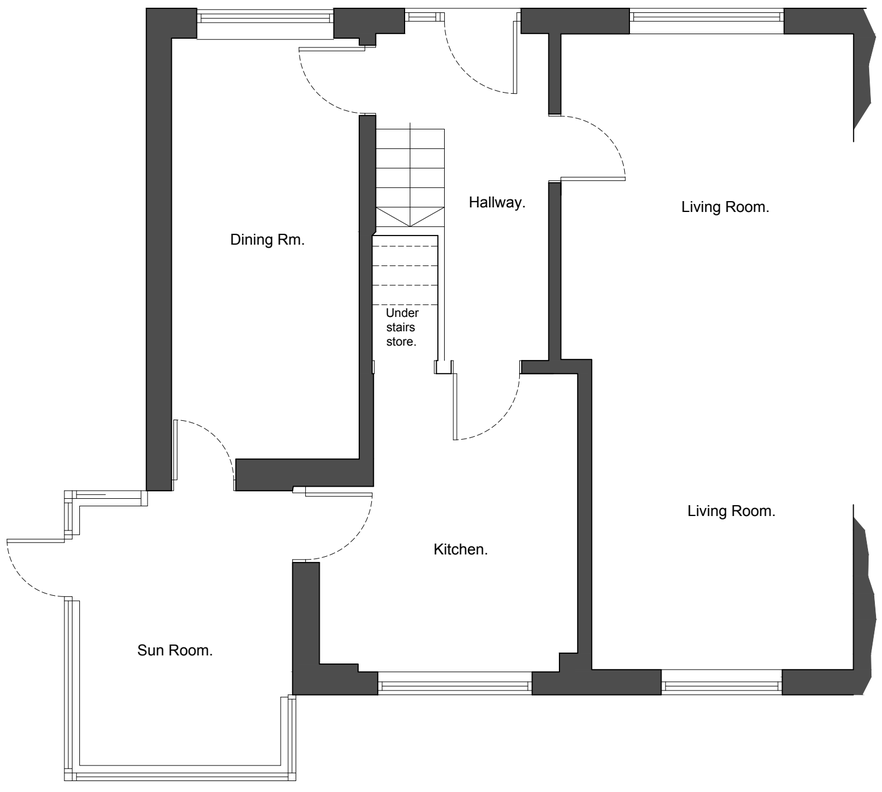

05 / 01 Existing Ground Floor Plan.
1:50

FILE: *25-125 - survey proposed.dwg*

Rev.	Drawn	Comments	Date

Status Planning Application

dkmy architects ltd
Davidson Keighley Marston Yat
dkmy architects
a: 10 Spencer Road, Belper, Derbyshire DE56 1JY
e: info@dkmy.co.uk
m: 07847 328 233
w: www.dkmy.co.uk

PROJECT
Proposed extension to 2 Pinewood Road, Belper. DE56 2TS.

CLIENT
Mr. J. Cleaver.

TITLE
Existing plans and elevations.

DRAWN	CHECKED	
RjK	MK	
NUMBER	REVISION	ORIGINAL SIZE
25-125-08-05	/	A2
SCALE	DATE	
1:100 / 1:50	June 26	