

10 / 03 Proposed south elevation.
1:100

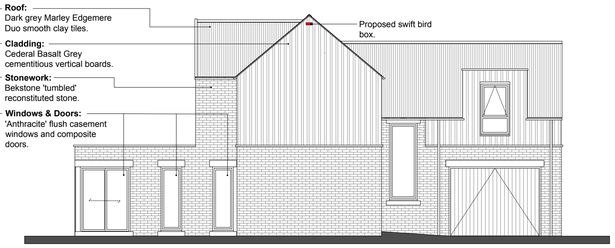

10 / 04 Proposed west elevation.
1:100



10 / 05 Proposed north elevation.
1:100



10 / 06 Proposed east elevation.
1:100

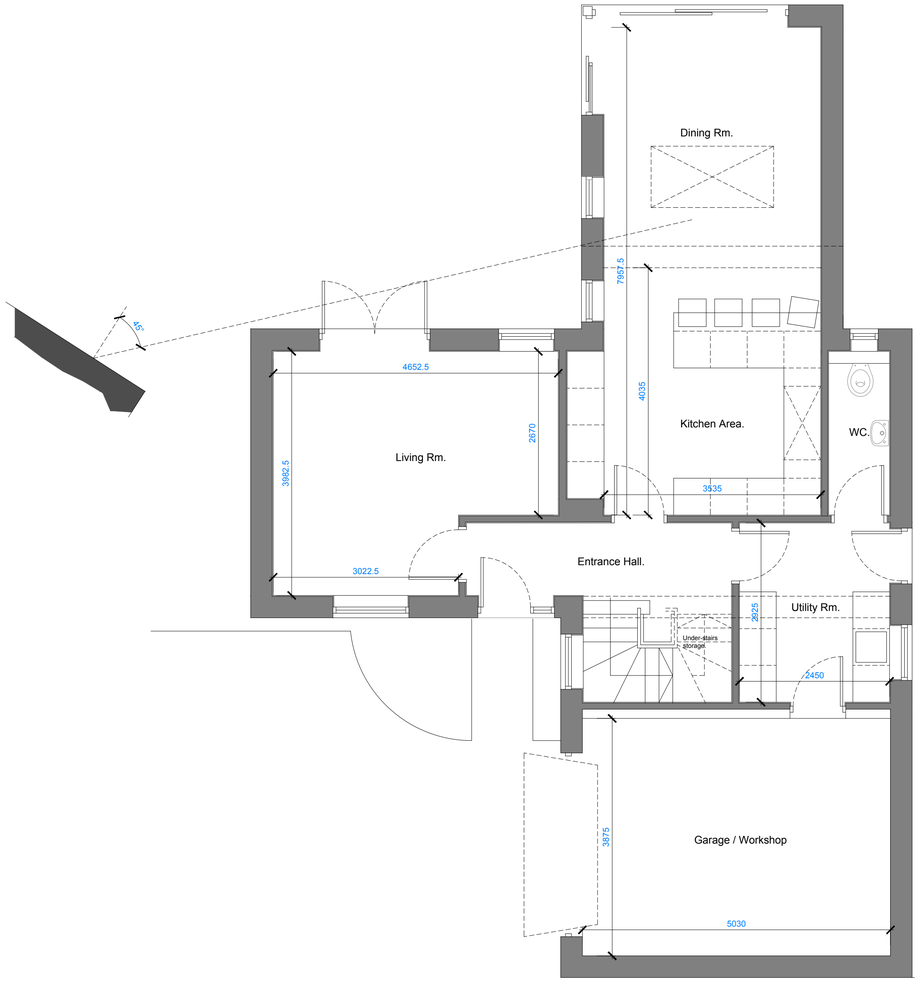

10 / 01 Proposed ground floor plan.
1:50

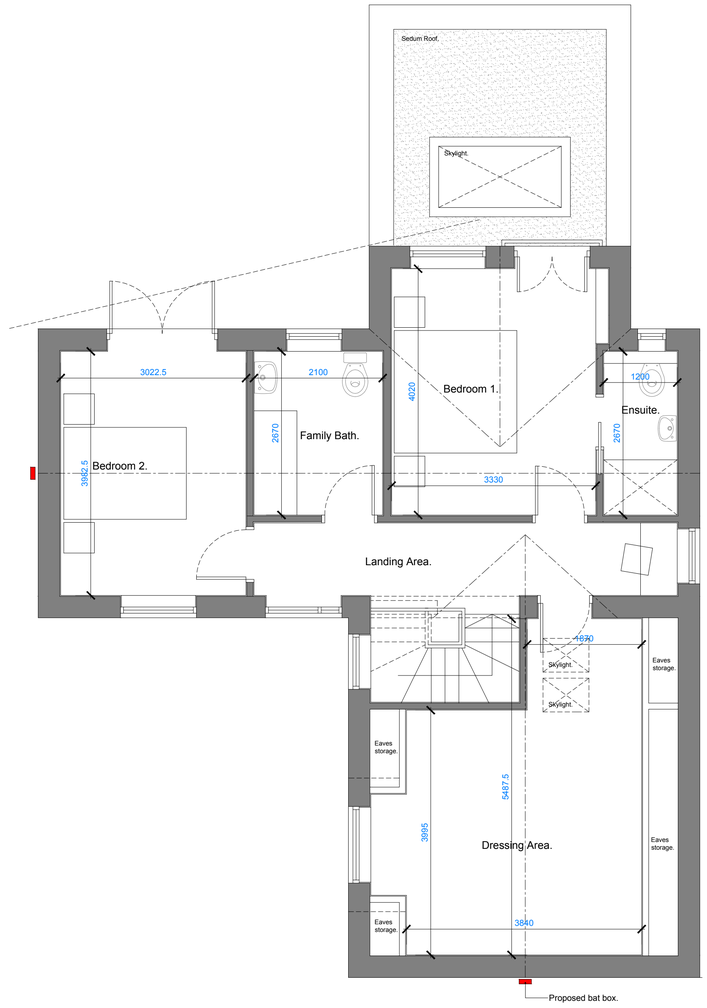

10 / 02 Proposed first floor plan.
1:50

Rev.	Drawn	Comments	Date

Status

Lillie Building Company
BUILDING THE FUTURE, REPAIRING THE PAST

PROJECT
Proposed new house.
Far Laund. Belper. Derbyshire.

CLIENT
Mr. & Mrs. D. McPhearson

TITLE
Proposed plans and elevations.

DRAWN	CHECKED
RjK	JR
NUMBER	REVISION
24-137-08-10	C
SCALE	DATE
1:50 / 1:100	May 25

ORIGINAL SIZE
A1

FILE: *24-137 - topographic and proposal - 01.dwg*