

Photo 5: Second floor hallway to Central Staircase showing pipe run coming through the wall and running along the wall to penetrate the ceiling in the corner of the room. Pipework Boxed in locally



Photo 6: Second floor Central Staircase landing and main hallway



Photo 7: Second Floor Excising Ceiling Access Hatch 1 to ceiling void





Photo 8-9: Ceiling void above second floor, taken from Existing Ceiling access hatch 1 towards the central staircase showing wall rising into ceiling void

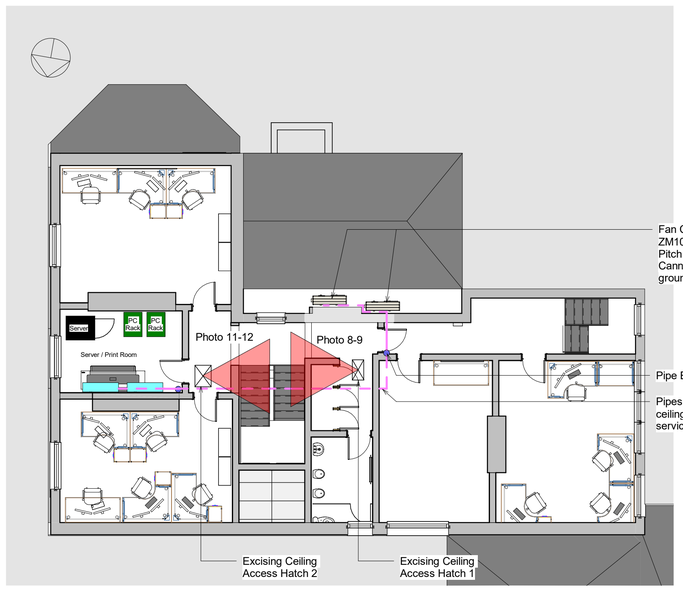

1 Second Floor Photograph Plan

1 : 100

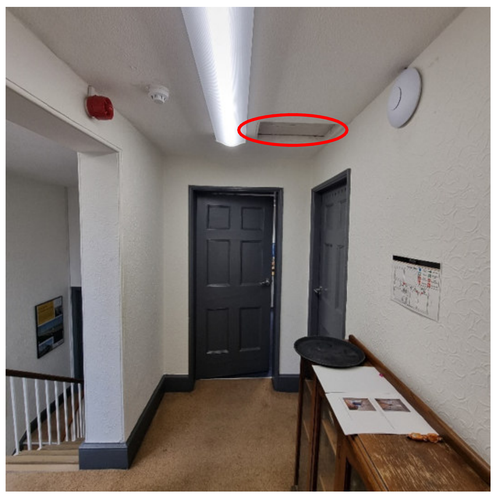

Photo 10: Second Floor landing to offices Excising Ceiling Access Hatch 1 to ceiling void





Photo 11-12: Ceiling void above second floor, taken from Existing Ceiling access hatch 2 towards the central staircase showing wall rising into ceiling void

Revit Model Location C:\Users\kaieaves\Documents\2023-04-25 NDA Office- AirCon Planning RVT21 builders coments_kaieaves.rvt

Print Date and Time: 18/09/2026 10:00:19 AM

General Notes:

1. The drawings, design and all information contained therein are the sole copyright of Norder Design Associates (NDA) and reproduction in any form is forbidden unless permission is obtained in writing.
2. This drawing is to be read in conjunction with all other relevant Architects, Engineers and specialists drawings, details and specifications.
3. Conflicting information shown on the NDA drawings or discrepancies between the information given by NDA and that provided by others must be referred to NDA before work proceeds.
4. Dimensions must not be scaled from this drawing, unless for statutory approval purposes (such as by planning or building control / building warrant departments).
5. Dimensions marked 'dimension to be site checked' are subject to confirmation by site measurement before construction proceeds.
6. Subcontractor surveys, such as for the purposes of steelwork installation, take precedence over `site dimensions' indicated on this drawing. All surveys should ensure an accurate fit of components.
7. Temporary works associated with the construction of the project shall be the responsibility of the Principal Contractor.
8. Where any temporary works or scaffolding are required the Principal Contractor shall appoint a competent and suitably experienced Temporary Works Coordinator (TWC). Refer to BS 5975 for guidance on temporary works and the role of a TWC.
9. Calculations and drawings of all Contractor designed structural items associated with NDA's design responsibilities shall be submitted to the Engineer for comment at least 10 days prior to manufacture. Any comments made by NDA do not absolve the Contractor of his design responsibilities.
10. The use of any proprietary products shown on this drawing or in any associated specifications is based solely on the data made available to Norder by the manufacturer and/or supplier, and Norder has made no detailed check of the proprietary aspects of that product which remain the sole liability of the manufacturer and/or product supplier. All proprietary products must be installed in accordance with the manufacturer's requirements.

REV	DATE	AMENDMENT	DRW	CHK
P01	18.09.26	First Issue	KE	TD

CLIENT

Norder Design Associates

PROJECT

Air Conditioning Installation

DRAWING TITLE

Pipe Run Photos

Norder
Engineers. Architects. Innovators.
Beech Lawn, Green Lane, Belper, Derby DE56 1BY
Tel: 01773 824414
E-mail: enquiries@norder.co.uk

SCALE	SHEET SIZE	NDA REF
1 : 100	A1	1234

SUITABILITY

S4 - Stage Approval

DRAWING NO.	REV
2022-NDA-XX-XX-DR-A-6806	P01