CIAT
CHARTERED PRACTICE

SITE LAYOUT NOTES.

EV - Electric vehicle charging point
BAT - Ibstock enclosed bat box B or similar
BIRD - Box box installed at soffit level
IB - Invertebrate box

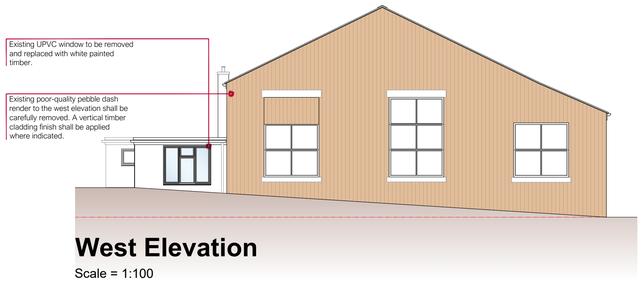

West Elevation
Scale = 1:100

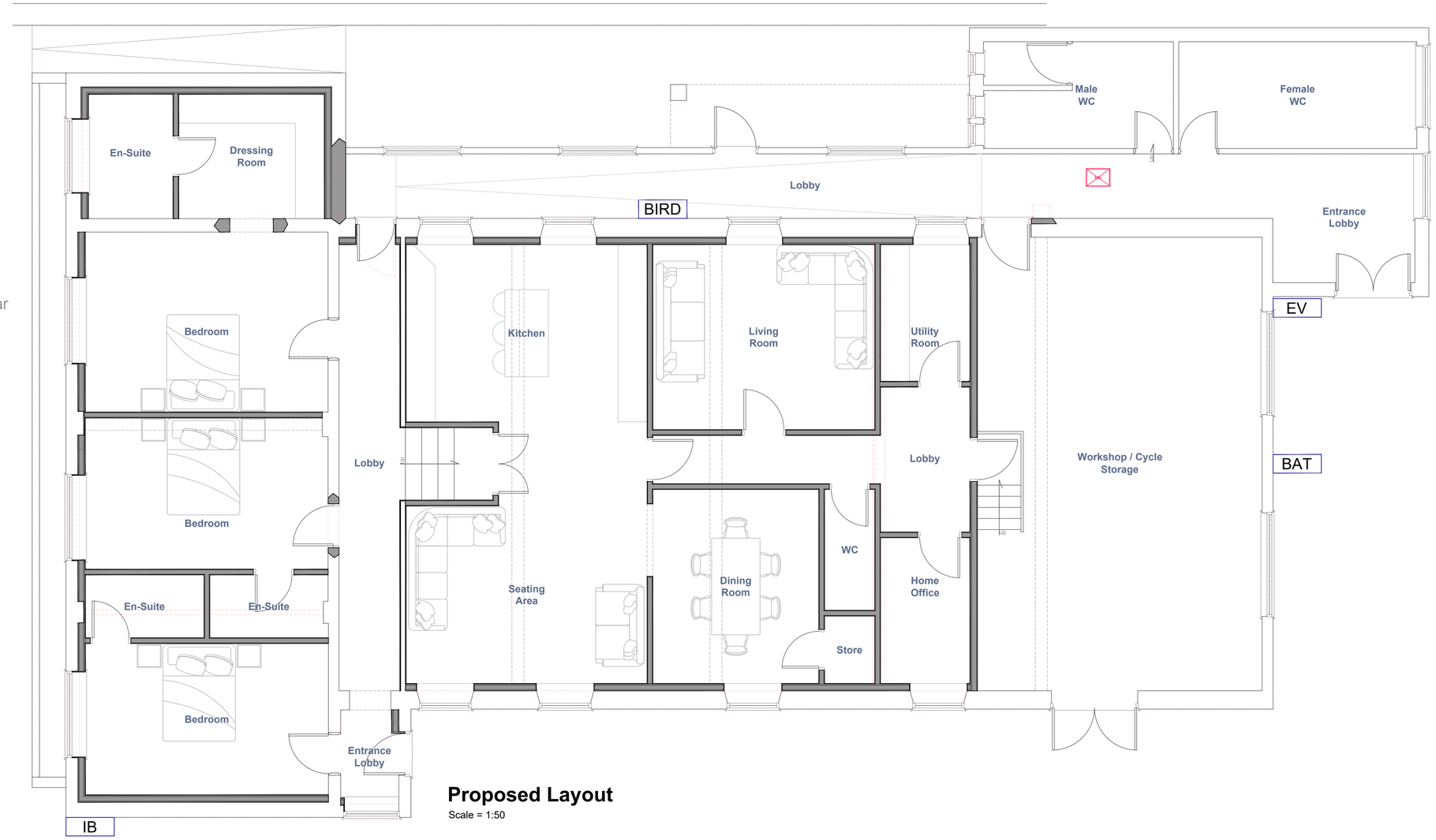

Proposed Layout
Scale = 1:50

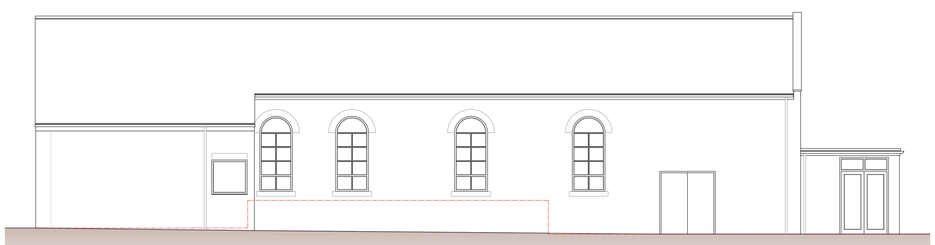

South Elevation
Scale = 1:100



East Elevation
Scale = 1:100



North Elevation
Scale = 1:100

5m
Scale - 1:100
0m

COPYRIGHT
This drawing remains the property of Studio VII LTD and shall not be altered, copied or reproduced without prior written consent.

SERVICES
Information given on this drawing regarding the position of any services are given for your assistance and guidance only. Where the works approach the position of services it will be necessary to use locating apparatus or hand excavated trial holes to locate them.

PARTY WALL ACT.
The client shall be responsible for discharging their duties under the Party Wall Etc. Act 1996 which requires that persons intending to carry out building work likely to affect an adjoining or nearby property or property boundary to give prior written notification to any neighbouring property owners affected.

CDM REGULATIONS 2015
In line with the Construction (Design and Management) Regulations 2015 we will act as Designer, unless otherwise appointed as Principal Designer through written agreement.
As Designer we will seek to eliminate, reduce or controlforeseeable risks that may arise during construction and through maintenance/use of the building once it is built. We to provide necessary information to other membersof the project team to help them fulfil their duties.

MISCELLANEOUS
We will not consider land ownership or legal matters such as easements of light or air unless specifically requested to do so.
The Client should ensure that there are no restrictive covenants or legal restrictions on any work at the relevant property. The Client should also ensure that there are no services e.g. gas, electric, public sewers passing under, over, through or close to the site requiring special permission to work around. Studio VII accepts no responsibility for any of the above.

Revisions.

A	Client Amendments	08.05.2026
B	Planning Amendments	17.06.2026
C	Planning Amendments	22.07.2026
D	Planning Amendments	23.07.2026
E	Planning Amendments	13.08.2026
F	Planning Amendments	18.09.2026

Site address.	Former Schoolroom, Chapel Street, Belper
Drawing title.	Proposed layout & elevations
Project number.	132
Date	May 2026
Sheet.	132.102

S/VII
ARCHITECTURAL DESIGN
www.studio-vii.co.uk | info@studio-vii.co.uk
01773 292040
18 Brookhill Leys Road, Eastwood, Nottingham
NG16 4FS

© Copyright 2024 Studio VII Ltd | Reg in England: 15712302 | Regulated by CIAT