Channel Design ltd.
Ashbourne
Derbyshire

tel 01335 348452

registered in England and Wales
registered office
The Old Vicarage, 51 St. John Street, Ashbourne, Derbyshire, DE6 1GH
company no. 06907156

1:100 Scale

0 1 2 3 4 5



1-1 Front Elevation - Proposed 1:100



2-2 Side Elevation - Proposed 1:100



3-3 Rear Elevation - Proposed 1:100



4-4 Side Elevation - Proposed 1:100

N

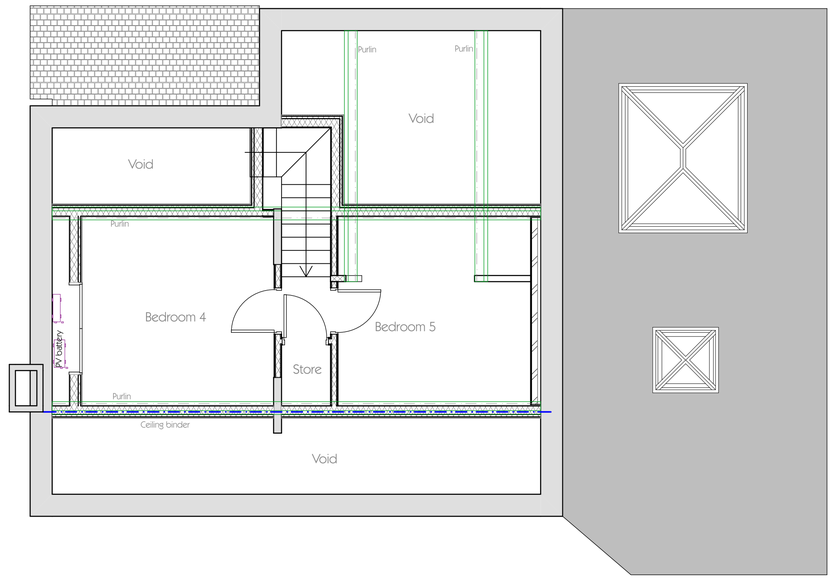

Attic - Proposed Layout 1:50

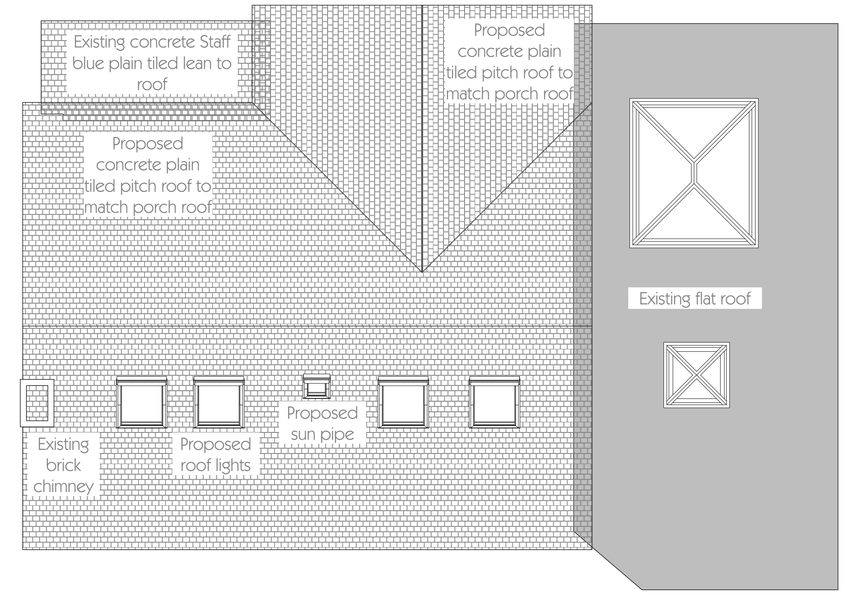

Roof Plan - Proposed 1:50

Retile existing pitched roof with new concrete Staffordshire Blue plain tiles to match existing porch roof

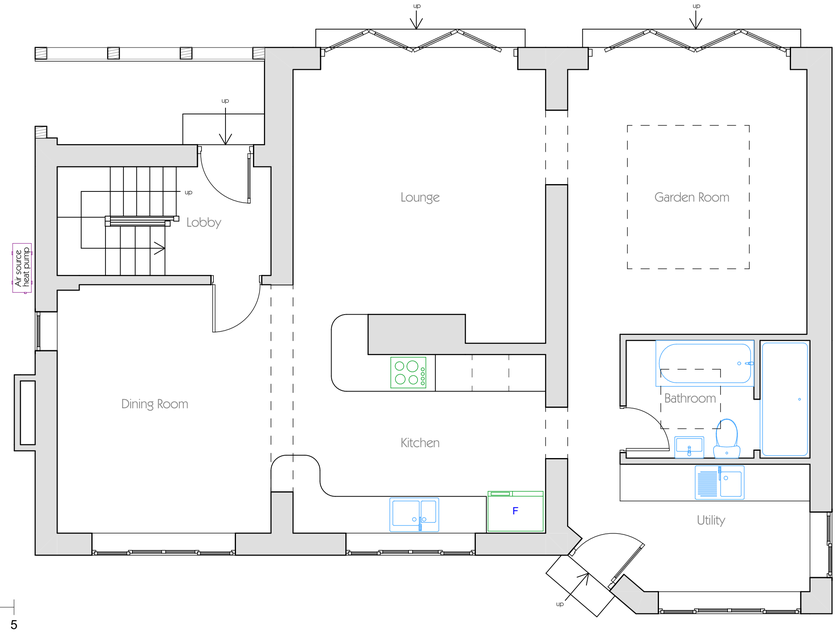

1:50 Scale

0 1 2 3 4 5

Ground Floor - Proposed Layout 1:50

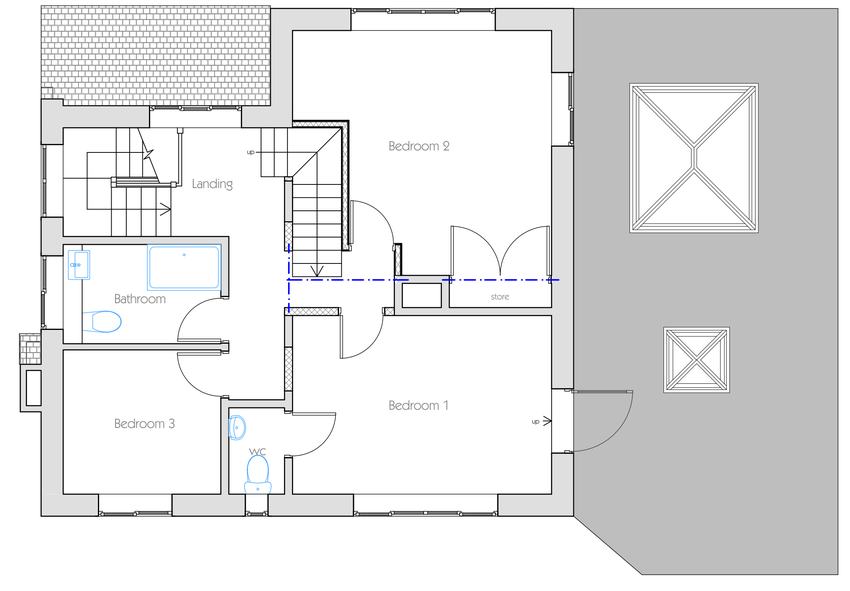

First Floor - Proposed Layout 1:50

rev.	details	by	date
A	Add store to attic landing	LA	25/8/26

Project
Small
Church Lane
Muggington

Drawing Name
Proposed Plans and Elevations

Drawn by: dta
Date: August 2026

Project No.: 2628
Drawing Scale: 1:50 & 1:100

Layout ID: 02A
Status: Planning

Original produced at A1 (841x594) DO NOT SCALE not to reproduce with out written permission of Channel Design Ltd.