Based upon the Ordnance Surveys map with the permission of the Controller of Her Majesty's Stationery Office. Crown Copyright Reserved.
Western Power Distribution, Avonbank, Feeder Road, Bristol. BS2 0TB. Licence Nos. 100022488, 100024877 & 100021807.
CARE SHOULD BE EXERCISED TO ENSURE THE PRECISE POSITION OF THE WPD APPARATUS IF WORK IS TO BE EXECUTED IN ITS VICINITY.
If in doubt, contact your local WPD office.

WPD Copyright: This copy has been made by or with the authority of Western Power Distribution (WPD) pursuant to Section 47 of the Copyright Designs and Patents Act 1988 unless that Act provides a relevant exception to copyright the copy must not be copied without prior permission of the copyright owner.

Information is given as a guide only and it's accuracy cannot be guaranteed.

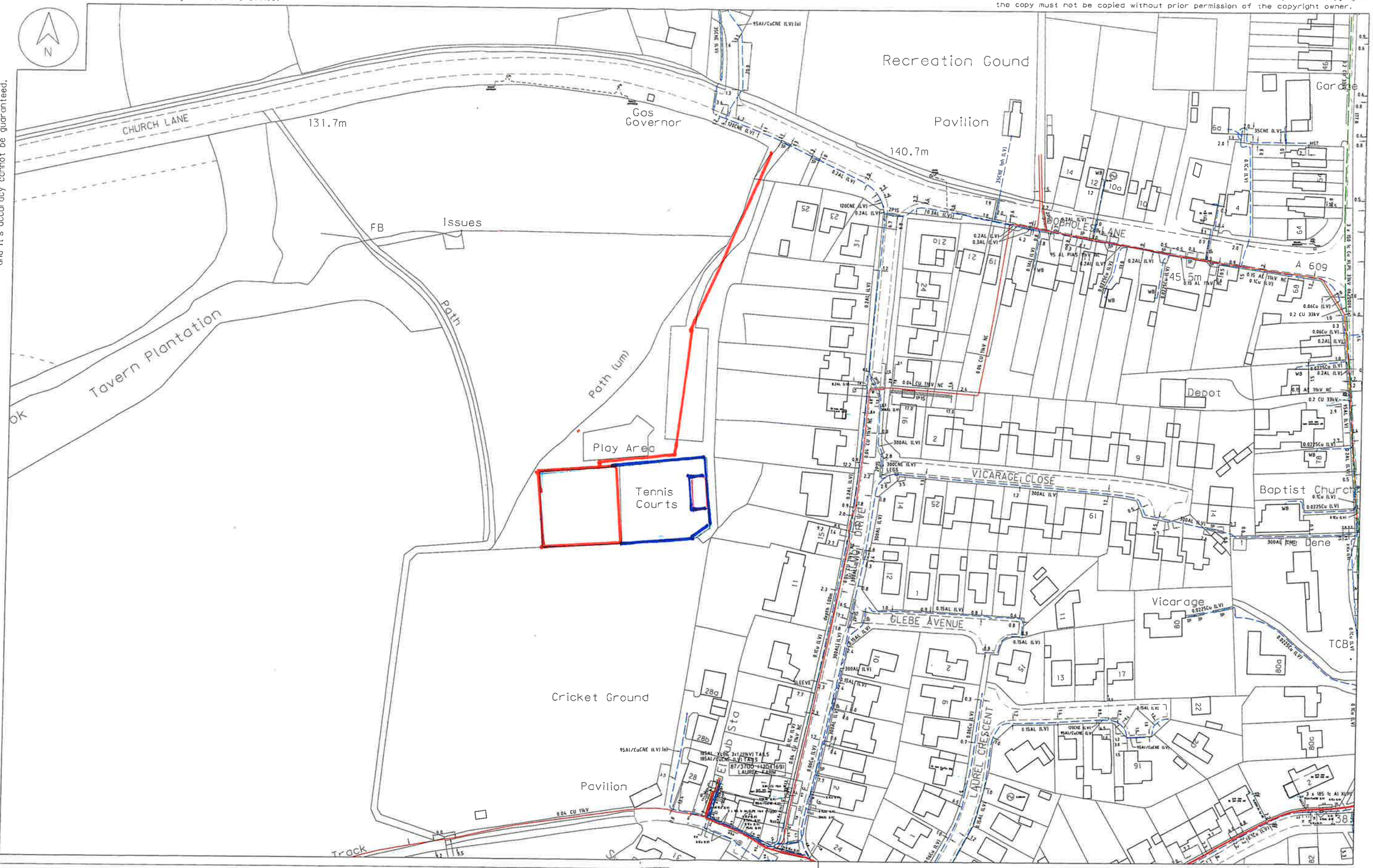

PLEASE NOTE: This plan ONLY shows assets owned by Western Power Distribution. Electricity assets owned by IDNO's (Independent Network Operators) MAY be present in this area.

SURF TELECOMS APPARATUS

PILOT CABLES

OVERHEAD LINE

UNDERGROUND CABLE

PL
SERVICE
LV
HV (11kV)
HV (33kV)
HV (66kV)
HV (132kV)

PME Earth

Underground Earth

Pole Mounted Transformer

Ground Mounted Transformer

✳ ADVICE SHOULD BE SOUGHT FROM THE WESTERN POWER DISTRIBUTION CONTACT CENTRE S.WEST (0845 601 2989) FOR ANY WORK THAT IS TO TAKE PLACE IN PROXIMITY TO 132kV UNDERGROUND CABLES AND 132kV OVERHEAD LINES

TITLE: LOCATION PLAN FOR SMALLEY LAWN TENNIS CLUB
DRAWN BY:
DATE: 01/10/2014
SCALE 1:1500 @ A3
PLOT CENTRE: 440454.846 344570