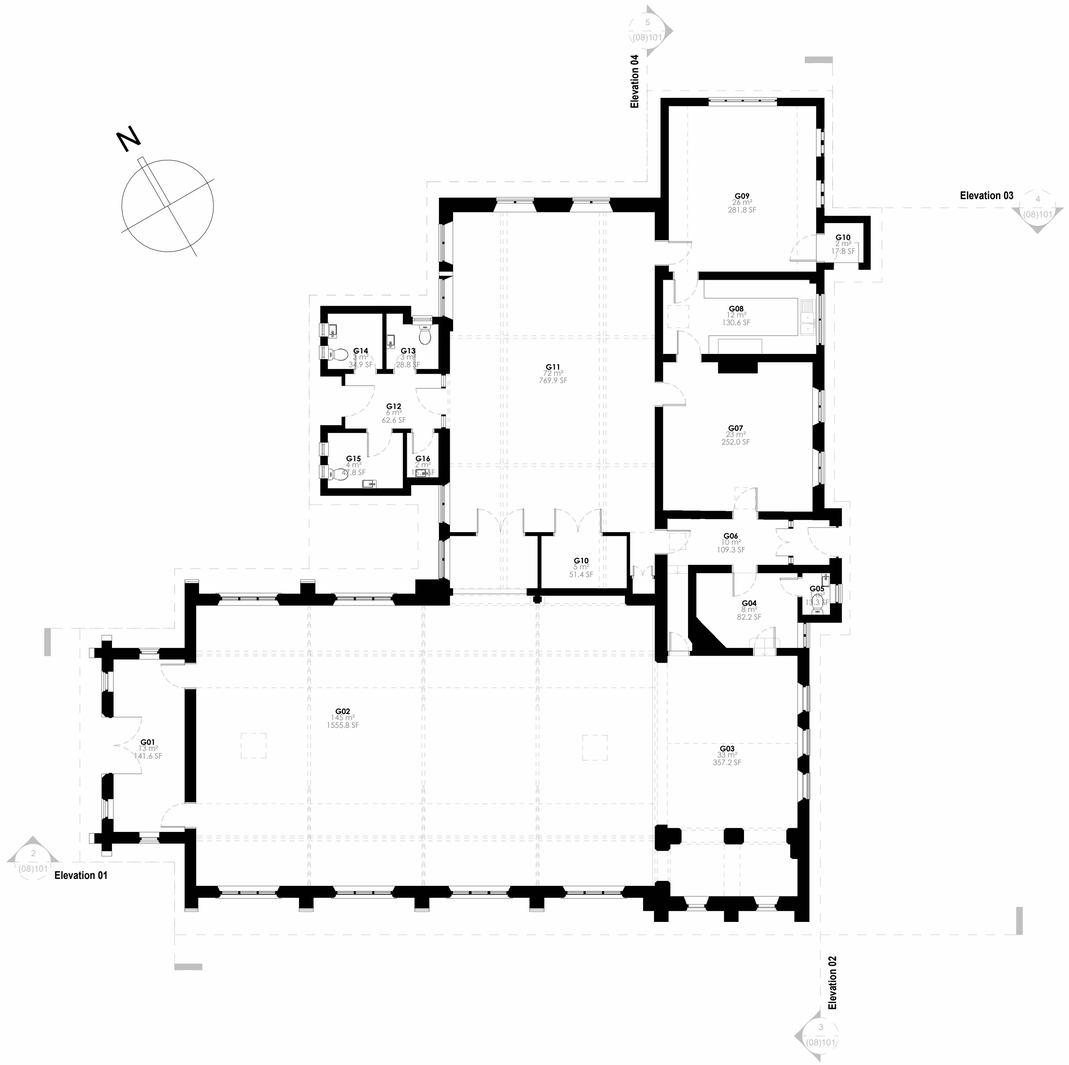


1 | L00 Existing Ground Floor Plan | 1 : 100



2 | Elevation 01 - Existing | 1 : 100



3 | Elevation 02 - Existing | 1 : 100



4 | Elevation 03 - Existing | 1 : 100




5 | Elevation 04 - Existing | 1 : 100

0m 2m 4m 6m 8m 10m

VISUAL SCALE 1:100 @ A1

| rev | date | issued | description |
|---|---|---|---|
| P02 | 09/10/2026 | | Planning Issue |
| P01 | 09/07/2026 | | Initial Issue |

**Newark Studio**
t: 01635 605100

**Derby Studio**
t: 01332 557557

**Manchester Studio**
t: 0161 8261042

GUY TAYLOR ASSOCIATES
NEWARK / MANCHESTER / DERBY

A1
Original Sheet Size

STATUS
Planning

- All rights described in chapter IV of the copyright, designs and patents act 1988 have been generally asserted
- Where any drawing is to be read in conjunction with another, including specialists, the two drawings shall be cross-checked and any descrepancies reported to the architect before the work is put in hand
- All dimensions are in millimeters, all levels are in metres, unless shown otherwise
- Any discrepancies in dimensions or details on or between these drawings/specifications should be drawn to the attention of the Guy Taylor Associates and or the engineer in writing for clarification
- Drawing prepared solely for the use of client, as detailed in text box, and is not to be copied, lent or used by any third party without written permission

PROJECT
**Trinity Methodist Church**
10A King Street
Duffield
DE56 4EU

CLIENT
Duffield Parish Council

DRAWING TITLE
**Existing Floor Plans & Elevations**

| SCALE | DATE | DRAWN | CHK |
|---|---|---|---|
| 1 : 100 | July '26 | JF | OL |

DRAWING NUMBER
**34.1525.1-(08)101**

REVISION
P02

© COPYRIGHT