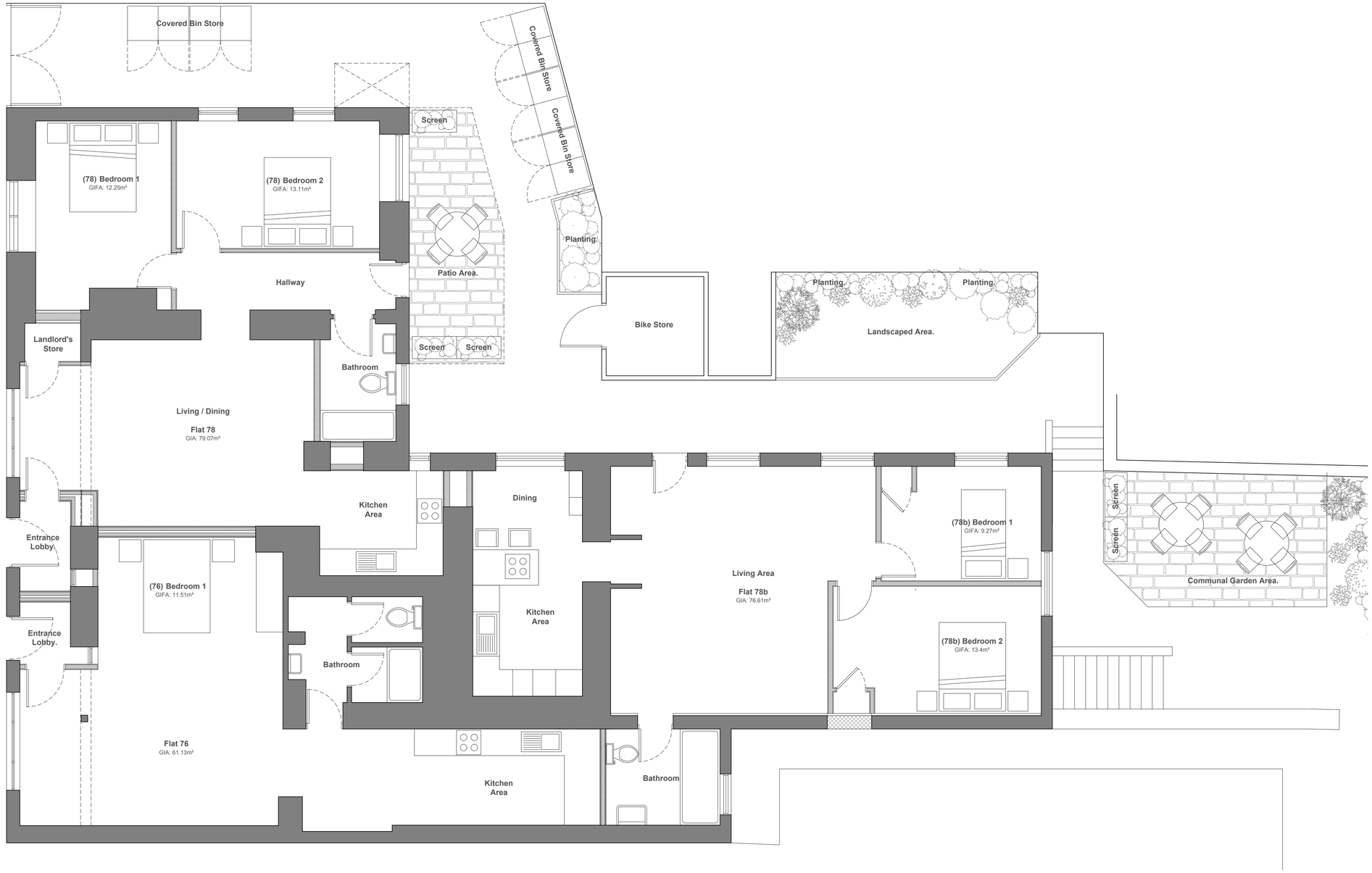

NOTES:
1. Insert note.

Apartment 76,78 and 78b Floor Plans

SK109 01 — 76, 78 and 78b Bridge Street Apartments Floor Plans — 1:100

0 1 2 3 4 5
metres

1:100

FILE: *26-109 - dkmy drawings.dwg*

Rev.	Drawn	Comments	Date

Status Planning

dkmy architects ltd
Davidson Keighley Marston Yates
10 Spencer Road, Belper, Derbyshire, DE56 1JY
e: info@dkmy.co.uk
m: 07847 328 233
w: www.dkmy.co.uk

PROJECT
76,78,78b Bridge Street, Belper
Derbyshire, DE56 1AZ

CLIENT
Schofield Commercial Interiors

TITLE
Floor Plans

DRAWN	CHECKED	
MK	RjK	
NUMBER	REVISION	ORIGINAL SIZE
26-109-08-10	C	A1
SCALE	DATE	
1/100	10.03.2026	