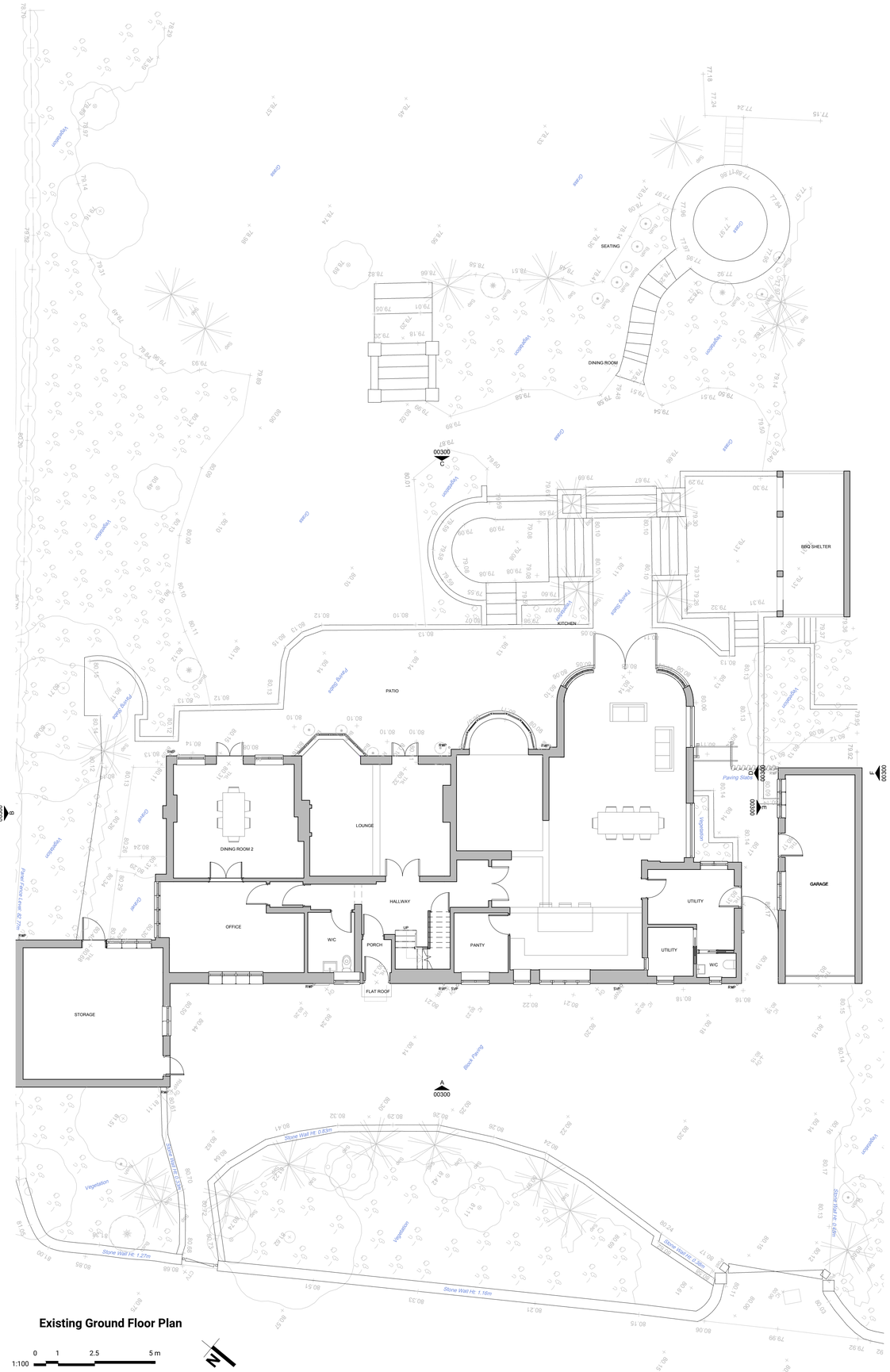

Existing Ground Floor Plan

1:100 0 1 2.5 5 m

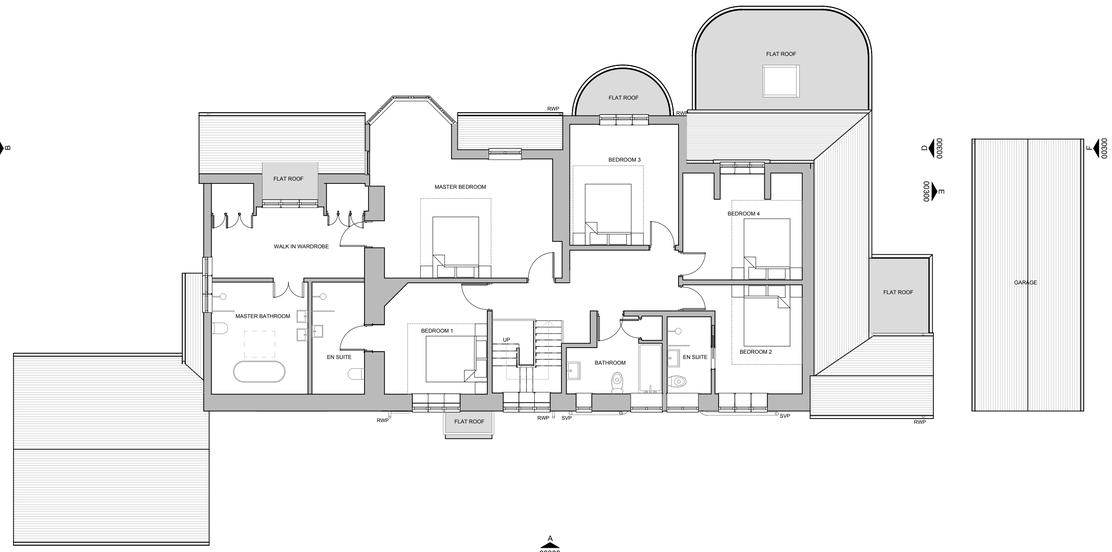

Existing First Floor Plan

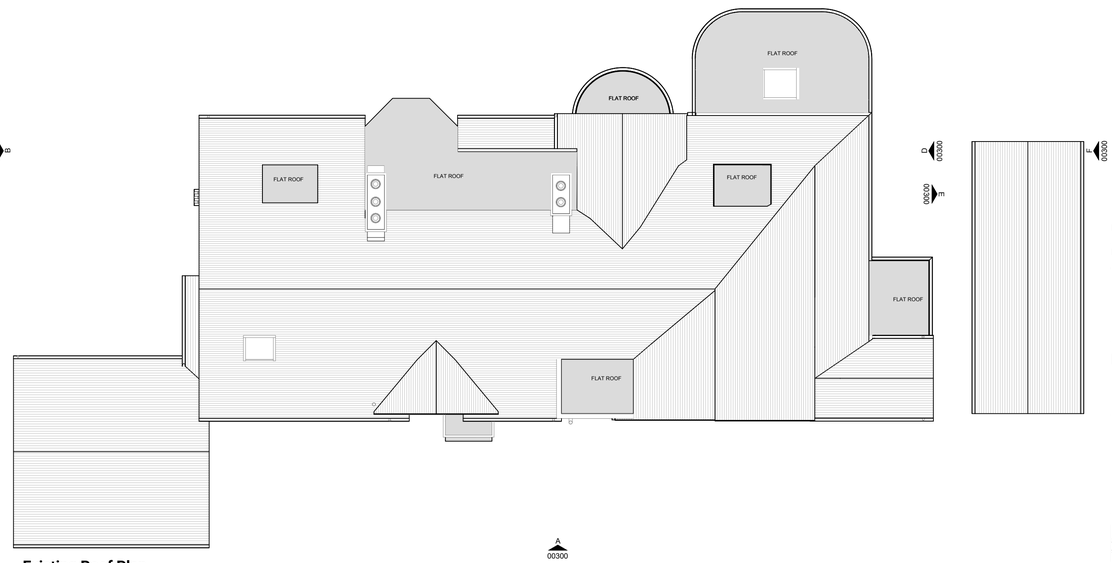

Existing Roof Plan

Notes:

1. Items to be demolished shown dashed & in red.
2. Attention is drawn to the fact that the shown works require a party wall notice. Owner to ensure all notifications are in place.
3. All structural elements to be confirmed by Engineer.
4. Drawing to be read in conjunction with schedule of works/specifications.

D0 XX.XX.XX Amendments

REV. DATE ISSUE

37 Hazelwood Road
Duffield, Belper, DE56 4DP

Existing Floor Plans

STATUS Design | SIZE A1 | REV. D0

DRAWING NO.
M26025-MR-XX-00-DR-A-00100

MellorReid ARCHITECTS

Copyright © Mellor Reid Architects Ltd. All rights reserved.

mellor-reid.co.uk 01332 65 38 45