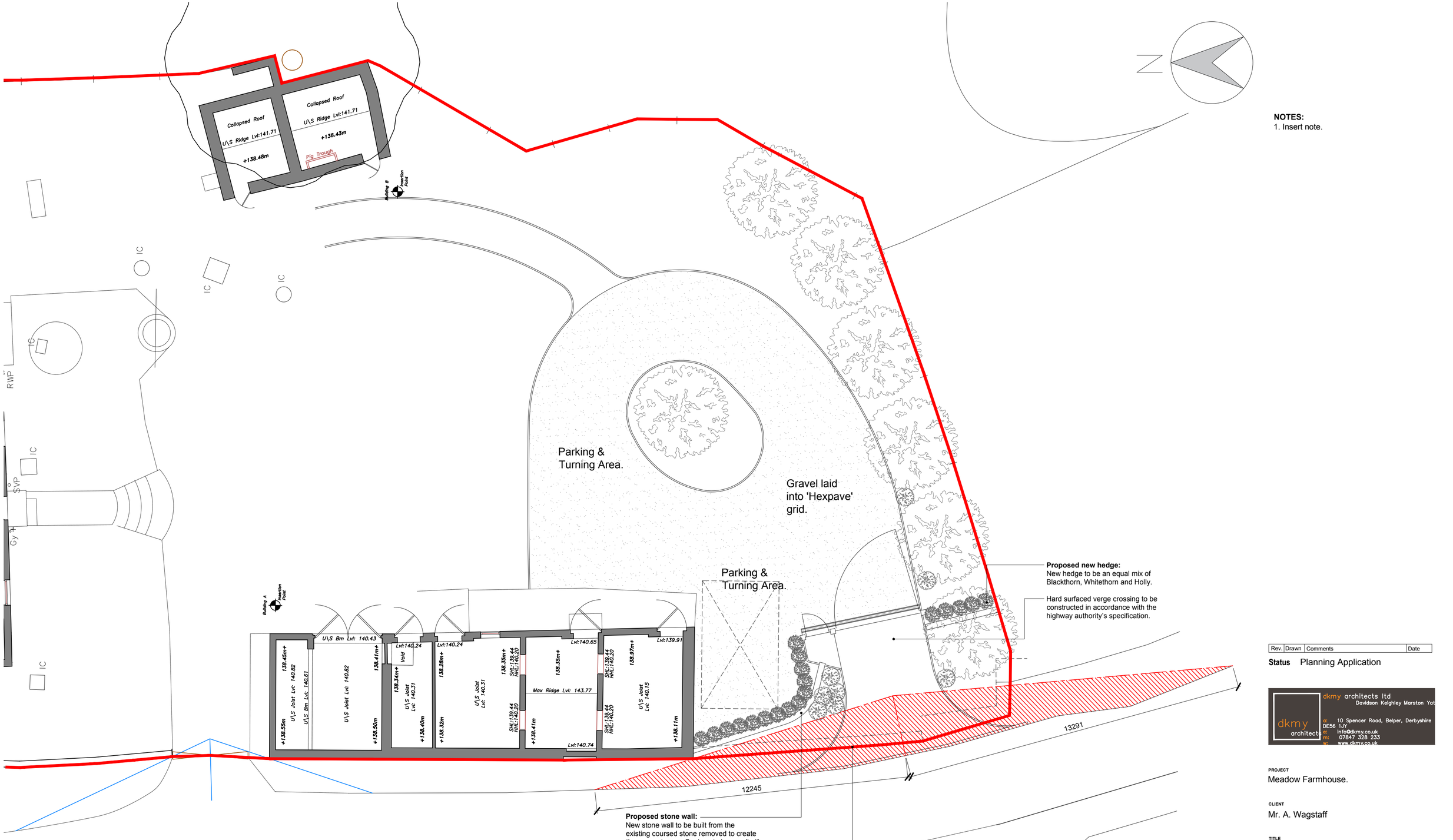


10 / 01 Proposed Site Plan
1:100

**Proposed stone wall:**
New stone wall to be built from the existing coursed stone removed to create the new entrance. Copings to be new 'half round' stone copings to compliment the walls from Birchover quarries.

Highway boundary to be suitably demarked within the proposed new driveway to be in accordance with the County Council's Highway Dept's specification .

**Proposed new hedge:**
New hedge to be an equal mix of Blackthorn, Whitethorn and Holly.

Hard surfaced verge crossing to be constructed in accordance with the highway authority's specification.

**NOTES:**
1. Insert note.

| Rev. | Drawn | Comments | Date |
|---|---|---|---|

**Status** Planning Application

dkmy architects ltd
Davidson Keighley Marston Yat
10 Spencer Road, Belper, Derbyshire DE56 1JY
e: info@dkmy.co.uk
m: 07847 328 233
w: www.dkmy.co.uk

PROJECT
Meadow Farmhouse.

CLIENT
Mr. A. Wagstaff

TITLE
Proposed Site Plan - Replacement Driveway

| DRAWN | CHECKED |
|---|---|
| RjK | MK |

| NUMBER | REVISION | ORIGINAL SIZE |
|---|---|---|
| 25-116-08-10 | C | A2 |

| SCALE | DATE |
|---|---|
| 1:100 | May 2026 |

FILE: *25-116 - Proposed - 3 step option - rev C elevations.dwg*