Copyright ©
This drawing is copyright Matthew Montague Architects. Anyone using this drawing in CAD format must have our written permission to do so, and must remove the Matthew Montague Architects copyright logo. Copyright retained in accordance with the copyright, design and patents act 1988. It remains the property of MMA whose registered office is The Cheese Factory, Longford Lane, Longford, Ashbourne, Derbyshire, DE6 3DT.

Drawing Measurements and Information
Drawing measurements shall not be obtained by scaling, with exemption being for planning application drawings only. All dimensions to be verified prior to construction. Immediately report any discrepancies on this document to the Architect. If in doubt ASK. This drawing is to be read in conjunction with associated models, specifications and related consultant's documents where relevant.

Notes:

1. All dimensions are in millimeters (mm) unless otherwise stated.
2. Contractors must check all dimensions on site, working from stated dimensions only, any discrepancies are to be reported to the Architect before work is undertaken.

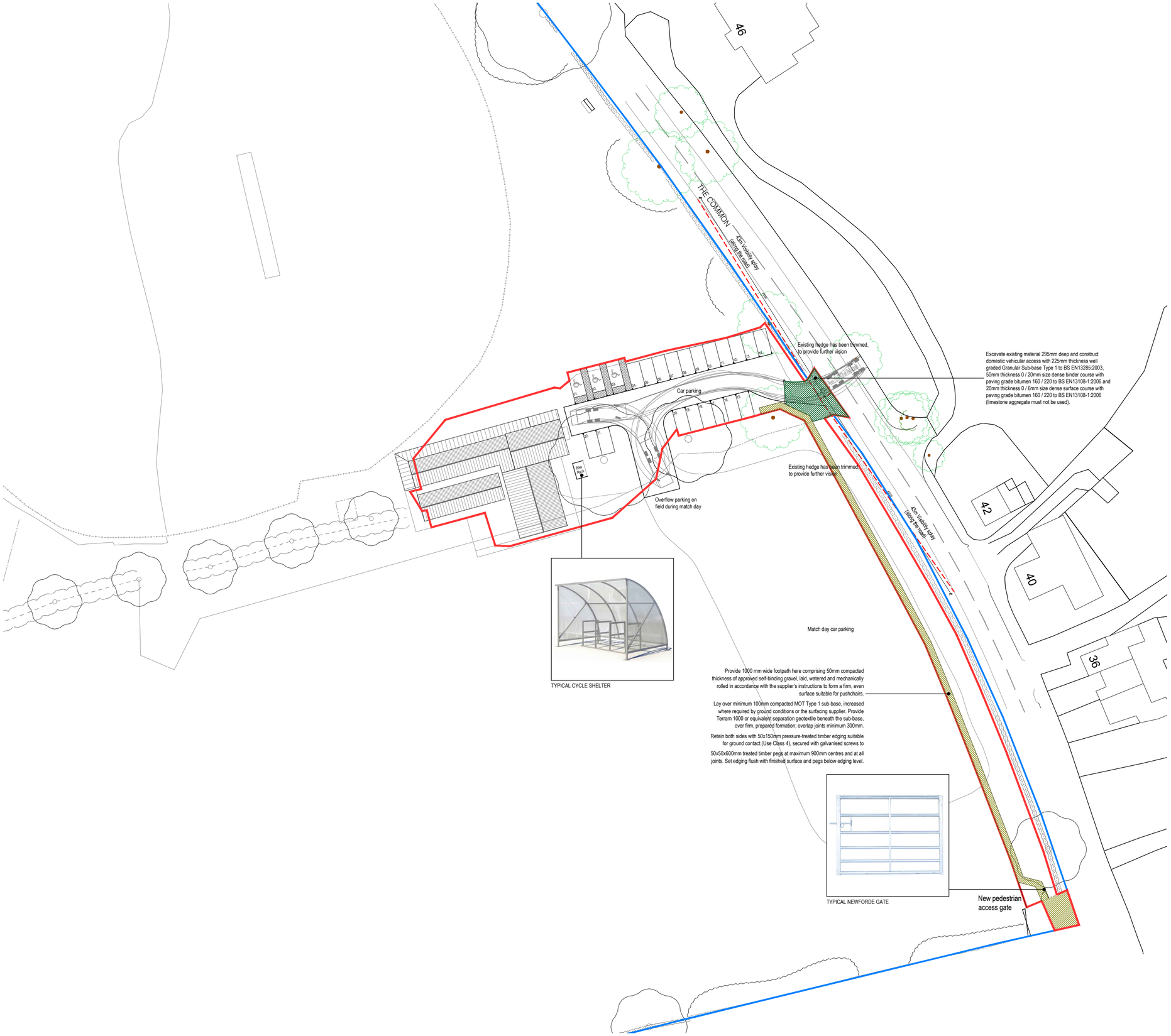


TYPICAL CYCLE SHELTER

TYPICAL NEWFORDE GATE

**Block Plan**
Scale 1:500

N

0 m 5 10 15

| Rev. | Revision Description | Date | Initials |
|---|---|---|---|
| P8 | General revision | 13-11-26 | GK |
| P7 | Revised Parking area | 29-10-26 | GK |
| P6 | General revision | 01-10-26 | GK |
| P5 | General revision | 21-09-26 | GK |
| P4 | Visibility splay line has revised | 14-09-26 | GK |
| P3 | General Amendments | 19-08-26 | GK |
| P2 | Revised Parking area & Gate added | 30-07-26 | GK |
| P1 | First Issue | 16-03-26 | GK |

MATTHEW MONTAGUE
ARCHITECTS
The Cheese Factory, Longford Lane, Longford, Ashbourne, Derbyshire, DE6 3DT
Tel: 01335 330510 . info@matthewmontague.co.uk . www.matthewmontague.co.uk

Quarndon Cricket Club

The Common, Quarndon, Derby

Access & Parking area

| PROJECT REF | SCALE(S) | PAPER SIZE | DRAWN BY | CHECKED BY |
|---|---|---|---|---|
| **2205** | 1:500 | A2 | GK | MM |

| PROJECT | ORIGINATOR | ZONE | LEVEL | TYPE | ROLE | NUMBER |
|---|---|---|---|---|---|---|
| QCC | MMA | ZZ | XX | DR | A | **01005** |

| STATUS | SUITABILITY DESCRIPTION |
|---|---|
| S0 | WORK IN PROGRESS |

| REVISION | REVISION DESCRIPTION |
|---|---|
| P8 | PRELIMINARY |