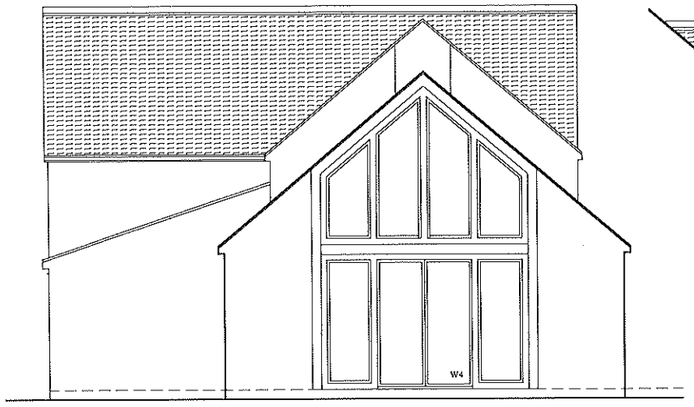

PROPOSED EAST ELEVATION

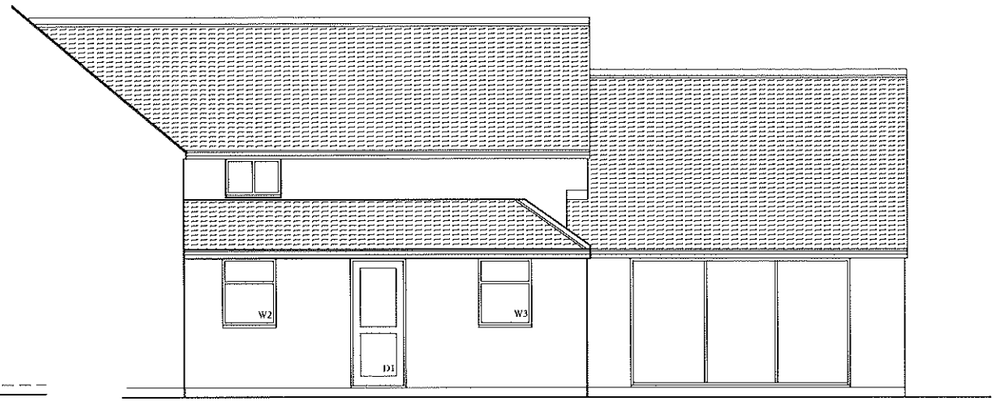

PROPOSED SOUTH ELEVATION

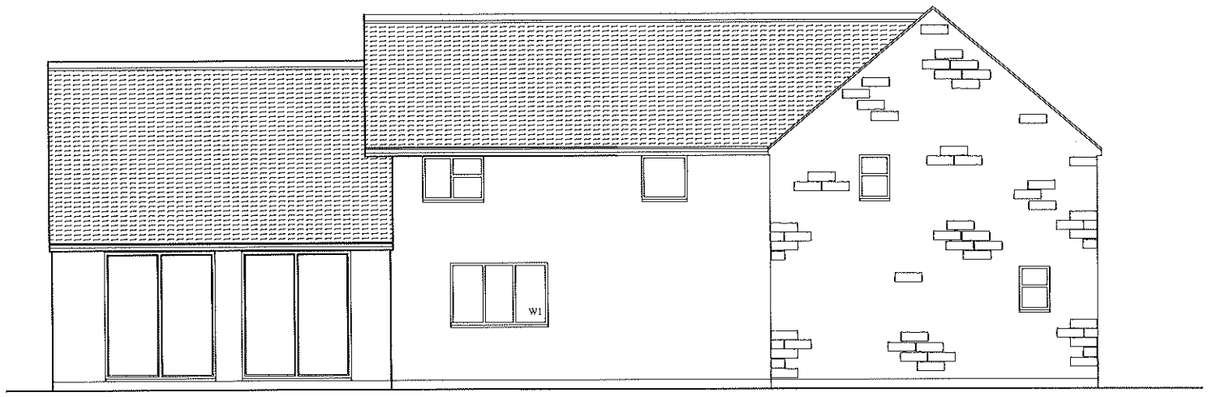

PROPOSED NORTH ELEVATION

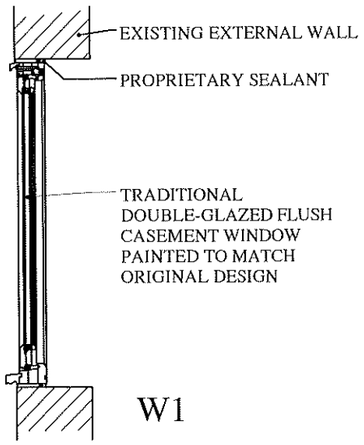

W1

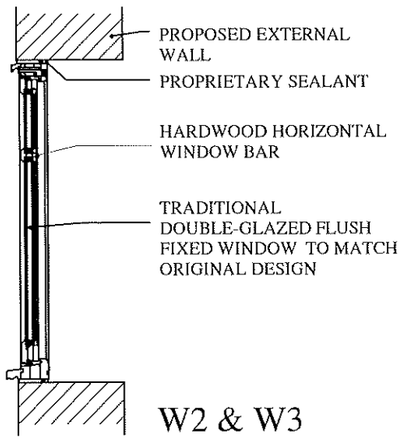

W2 & W3

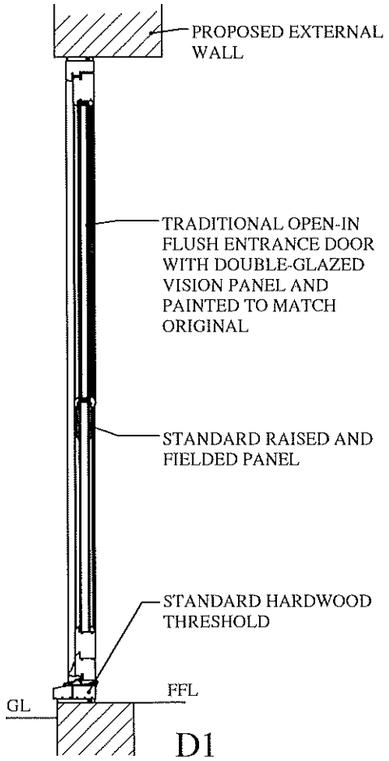

D1

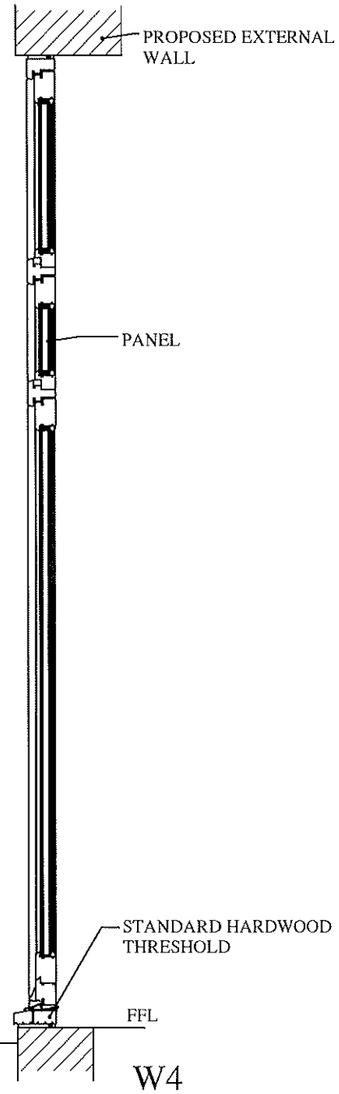

W4

Sloping ceiling areas to be insulated using 125mm KINGSPAN Kooltherm K7 fixed between rafters with K1 insulated dry lining board comprising of 12.5mm plasterboard and 25mm insulation under rafters. (Min. 50mm clear air flow to be maintained over insulation).

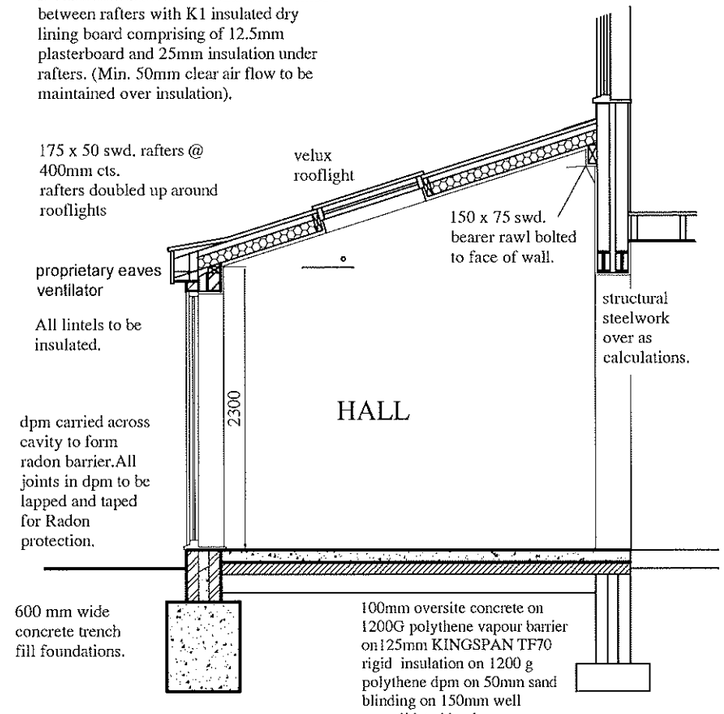

Section A.A.

Rev.A. Section and window details added.

NTR Design
& Build Limited

NTR Design & Build limited
Waterside, Derby Road
Swanwick
Derbys DE55 1AD
Telephone 07966 432317
Email - ntrdesign@btinternet.com

Project Title
1 DERBY ROAD, KILBURN,
BELPER, DERBYS.

Drawing
PROPOSED SINGLE STOREY EXTENSION
PROPOSED ELEVATIONS & SECTION

Scale	Drawn By	Revision
1: 50 1:100	NR	A

Date	Drawing No
June 2026	CR12/10/26