DERWENT STREET FOOTBALL GROUND – GOOGLE EARTH PHOTOGRAPHIC EVIDENCE OF CONTINUOUS USE OF THE PLAYING FIELDS OVER AT LEAST 20 YEARS BY Belper Town Junior Football Charity Association

In support of a CLUED Planning Application 16/11/2026



2006



2009



2016



2018

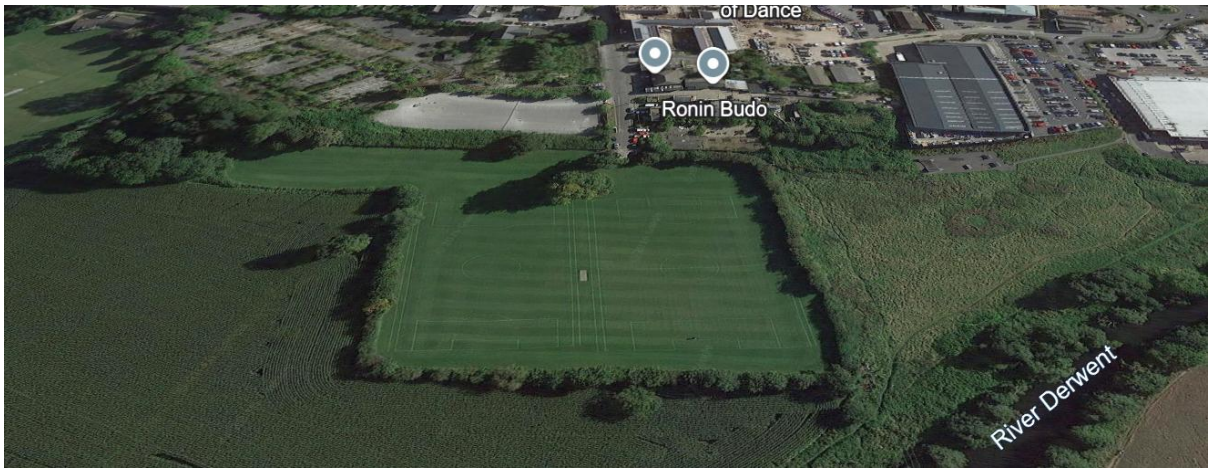

2020



2021

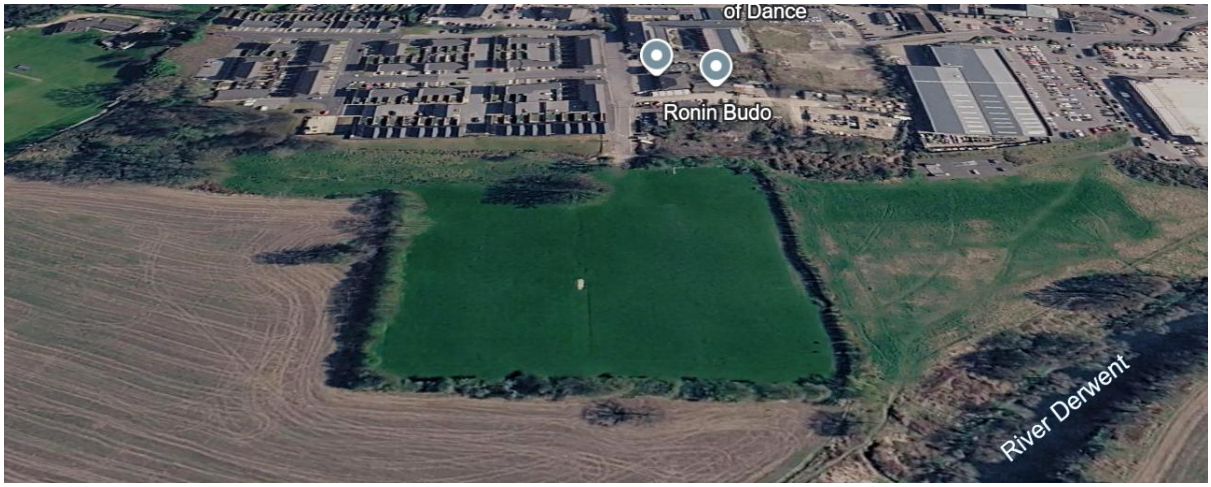

2025

2026



2026



2016



1999



2016



2016



VERY LITTLE HAS CHANGED IN MORE THAN 20 YEARS.

The two football pitches are in the same locations.

They appear well maintained as you would expect.

The boundaries are fenced.

The trees on the boundary and within the playing fields form the same landscape features.

Accesss is direct from Derwent Street

Housing facing the Playing Fields appeared in 2025



2016



2026