

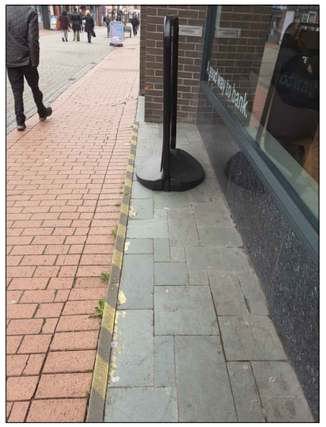



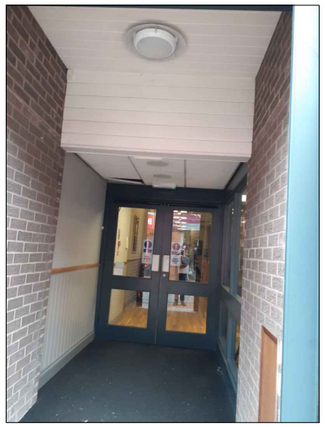





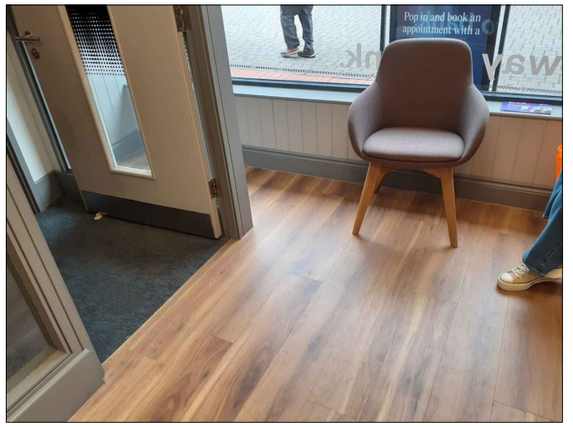



architecture
four
cardiff . london . sheffield

Talbot Chambers
2-6 North Church Street
Sheffield, S1 2DH
0114 249 0944

DIMENSION AT ORIGINAL SHEET SIZE, DO NOT SCALE

CONTRACTORS MUST CHECK ALL DIMENSIONS ON SITE.
ONLY FIGURED DIMENSIONS ARE TO BE WORKED FROM. DISCREPANCIES MUST BE REPORTED TO THE ARCHITECT BEFORE PROCEEDING.
ALL PROPRIETORY GOODS AND MATERIALS ARE TO BE FITTED IN ACCORDANCE WITH MANUFACTURER'S INSTRUCTIONS, CODES OF PRACTICE AND BRITISH STANDARDS.

ALL REFERENCES SHOULD BE READ IN CONJUNCTION WITH THE MOST CURRENT NATIONWIDE DESIGN GUIDES.
© THIS DRAWING IS COPYRIGHT FOUR ARCHITECTURE AND DESIGN.

CLIENT
nationwide

RIPLEY
Branch Transformation Programme

REVISIONS

BRANCH NAME & PREFIX			DRAWING TYPE			
11 Oxford Street Ripley, DE5 3AG Prefix: 0535			ER ARCHIVE PHOTO SHEET			
SCALE @ A1	SCALE @ A3	DATE DRAWN	STATUS	PROPERTY LOCATION CODE	DRAWING REF NO	REV
N/A	N/A	19/01/2026				
DRAWN BY	CHECKED BY & DATE	JOB REF				
--	-	28006	ER	RI16	EX.02.00-PL	*