

Alfreton Park Community Special School
Design and Access Statement

Appendix C
Landscape Drawings

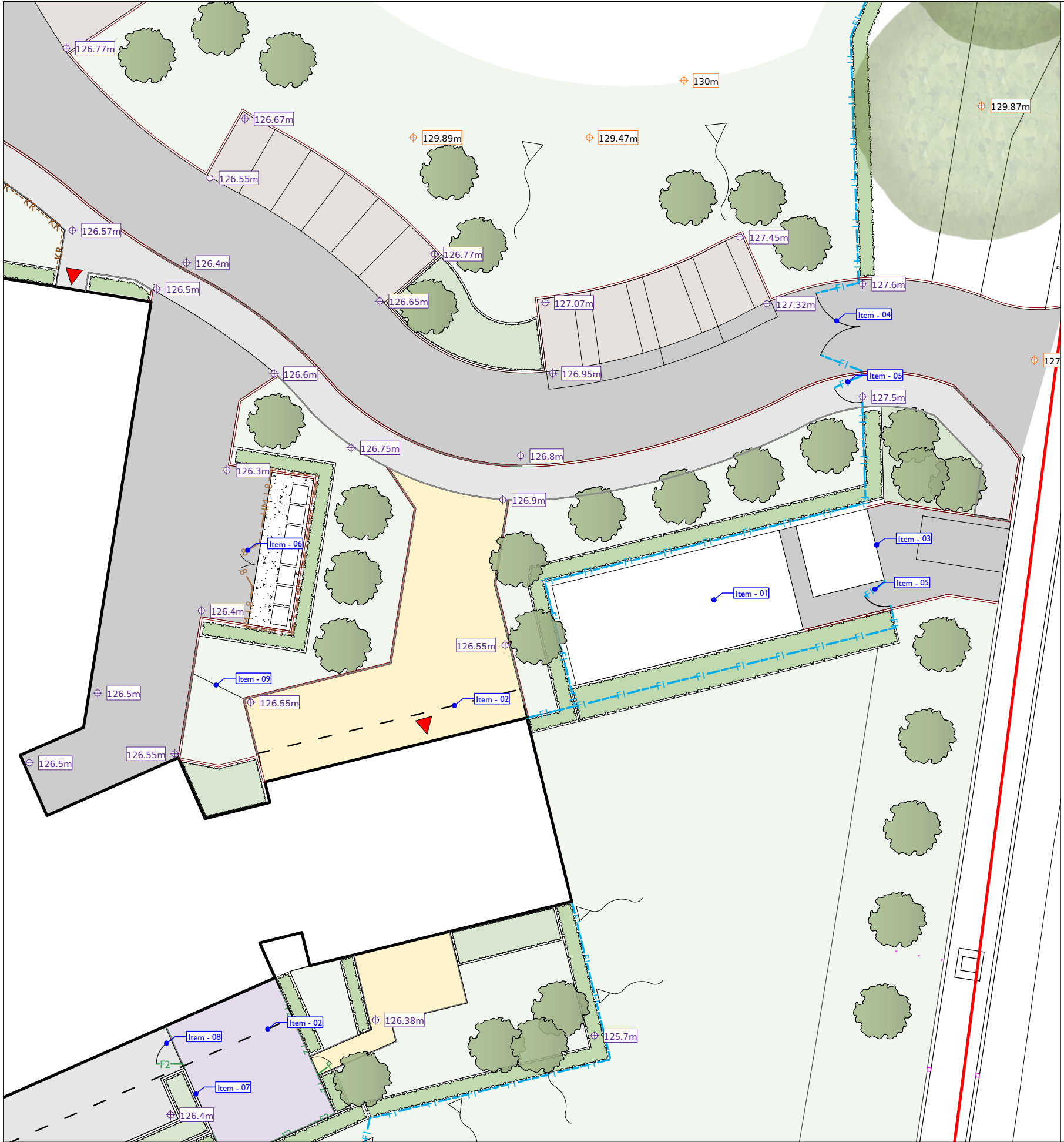



- Proposed site boundary**
- Kerbs & Edgings**
- PCC flat top edging
 - PCC 125mm road kerb edging with minimum 100mm upstand
 - PCC 125mm drop kerb edging
- Fencelines & Retaining Wall**
- School secure line
Minimum 2.4m high weldmesh fence
 - 1.8m high hit and miss timber fence to bin store. Store to be metal framed.
 - 1.1m high weldmesh fence to school internal secure lines
- Hard Landscaping**
- Concrete screed surface to bin store
 - Pedestrian asphalt surfacing
 - Vehicular asphalt surfacing
 - Block paving. Note: Blocks to reception space to be sufficient specification for fire engine.
 - Golpla plastic system filled with gravel
 - Coloured rubber crumb surface to play spaces. Depth to be confirmed
- Soft Landscaping**
- Areas to grass seeded
 - Proposed planting beds. Plants and planting to be carried out by the school for practical learning
 - Proposed hedging. Note: hedge to service yard surround to be instant hedging.
 - Proposed tree planting. Tree size to be 12-14cm girth, 3.5 - 4m high
 - Slope indicator (regrading)
- Levels & Items**
- Proposed levels
 - Existing levels
 - Item - 01: Sprinkler tank. Refer to Method Consulting
 - Item - 02: Canopy overhang. Refer to architects drawings.
 - Item - 03: Sub-station. Refer to Method Consulting
 - Item - 04: Double-leaf vehicular gate
 - Item - 05: Single-leaf pedestrian gate
 - Item - 06: Double-leaf gates to bin store
 - Item - 07: Raised timber planters. Made and provided by school
 - Item - 08: 1.1m high weldmesh single-leaf gate
 - Item - 09: Reinforced grass for fire access

Ou01	30/04/19	-	Drawing issued for information to P&M
No.	Date	Appr	Revision Notes
Note: All Dimensions must be checked on site and not scaled from this drawing. All cross references are to the latest revision of the relevant drawing or specification being referenced			

© Copyright

wynne-williams associates
landscape architects & arboricultural consultants

tel: 01376 573050
web: w-wa.co.uk

Scale/North Point

0 5 10 15 M

Client

Derbyshire County Council

Job Title

Alfreton Park Community Special School

Drawing Title

Landscape Entrance Plan

Issue

PLANNING

Scale

1:200@A2

Drawn

Checked

Project ID

1842

Date

25/03/2019

Drg

wwa_1842_LL_105

Rev

PL 00







Fencelines

- School secure line
Minimum 2.4m high weldmesh fence
- 1.2m high bowtop railing to play areas
- 1.8m high hit and miss timber fence to bin store. Store to be metal framed.

Hard Landscaping

- Concrete screed surface to bin store
- Pedestrian asphalt surfacing. Existing surfacing retained where possible.
- Breedon Gravel

Soft Landscaping

- Grass. Areas of new grass to be seeded.
- Proposed hedgerow.
- Proposed tree planting
- Existing trees retained

Play Equipment

Note: Play equipment is only indicative and subject to Amber Valley Borough Council review.

Ages 3 - 5 play equipment

- 1. HAGS - Glion (swing)
- 2. HAGS - Sileth (play hut)
- 3. Wicksteed - Drake (multi-play)
- 4. Timberplay - roundabout
- 5. Timberplay - small see saw
- 6. Timberplay - Wobble boards

Ages 6 - 12 play equipment

- 7. HAGS - Verusia (zip wire)
- 8. HAGS - itasia (multi-play)
- 9. HAGS - Gelia (Circle swing)
- 10. HAGS - Riara (climbing kit)
- 11. Timberplay - Queen swing
- 12. Timberplay - Whirlwind
- 13. HAGS - Ego swing
- 14. Play boulders throughout play area

No.	Date	Appr	Revision Notes
Note: All Dimensions must be checked on site and not scaled from this drawing. All cross references are to the latest revision of the relevant drawing on specification being referenced			

© Copyright

wynne-williams associates
landscape architects & arboricultural consultants
tel: 01376 573050
web: www.co.uk

Scale/North Point

0 5 9 14 18 M

Client
Derbyshire County Council

Job Title
Alfreton Park Community Special School

Drawing Title
Relocated Play Area & Hydrotherapy Pool Proposals

Issue	PLANNING
Scale	1:200@A1
Drawn	Checked
Project ID	1842
Date	30.04.19
Dwg	wwa_1842_LL_111
Rev	PL 00

5

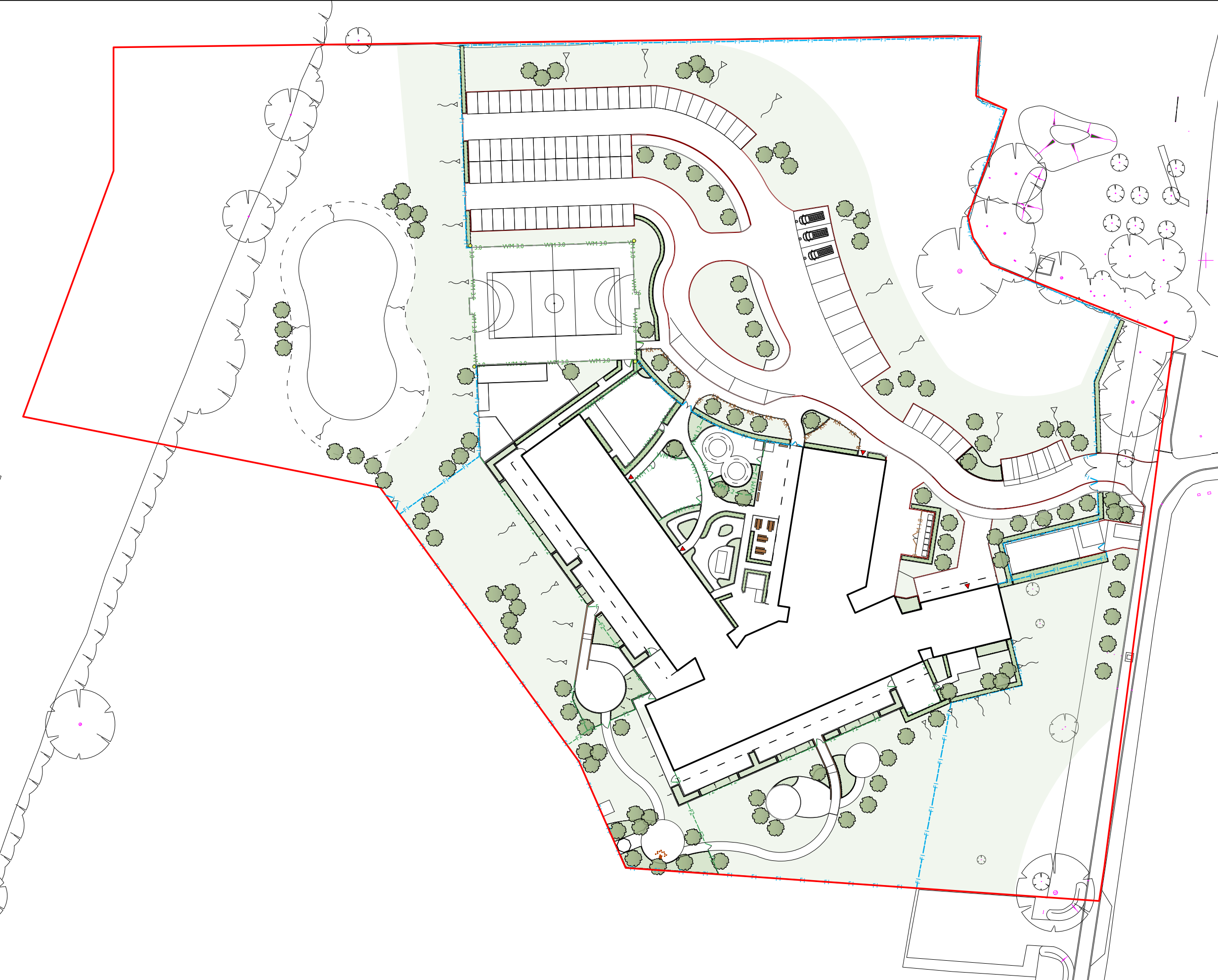

Soft Landscaping

- Areas to be grass seeded
- Proposed planting beds. Plants and planting to be carried out by the school for practical learning
- Proposed hedging. Note: hedge to service yard surround to be instant hedging.
- Proposed tree planting. Tree size to be 12-14cm girth, 3.5 - 4m high
- Slope indicator (regrading)

Planting Strategy

Trees

English Oak (*Quercus robur*)
Quercus robur fastigiata Koster'
Alder (*Alnus glutinosa*)
Birch (*Betula pubescens*)
Silver birch (*Betula pendula*)
Sweet chestnut (*Castanea sativa*)
Beech (*Fagus sylvatica*)
Field maple (*Acer campestre*)
Native cherry (*Prunus avium*)
Hazel (*Corylus avellana*)
Willow (*Salix alba*)

Hedges

Native hedge mix including below species:
Alder, Hazel, Hawthorn, Crab apple, Dog rose, Field Maple

Single species hedging:
Beech (*Fagus sylvatica*)
Hornbeam (*Carpinus betulus*)
Portuguese Laurel (*Prunus lusitanica*)
Viburnum tinus

Shrubs

Plants to be provided and planted by school.
Species to include a range of herbaceous and deciduous species.

No.	Date	Appr	Revision Notes
Note: All Dimensions must be checked on site and not scaled from this drawing. All cross references are to the latest revision of the relevant drawing or specification being referenced			

© Copyright

wynne-williams associates
landscape architects & arbicultural consultants
tel: 01376 573050
web: www.co.uk

Scale/North Point

0 15 30 M

N

Client
Derbyshire County Council

Job Title
Alfreton Park Community Special School

Drawing Title
Landscape Planting Strategy

Issue
PLANNING

Scale
1:400@A1

Drawn
[Redacted]

Checked
[Redacted]

Project ID
1842

Date
08/05/2019

Drg
wwa_1842_LP_301

Rev
PL 00

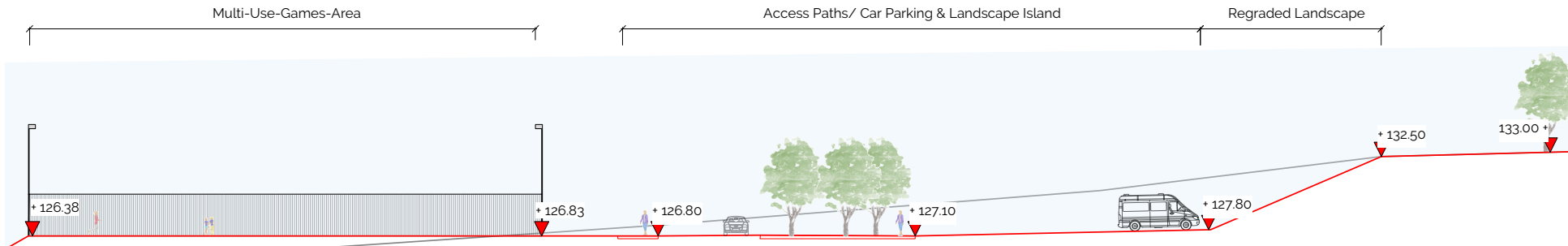

Section AA

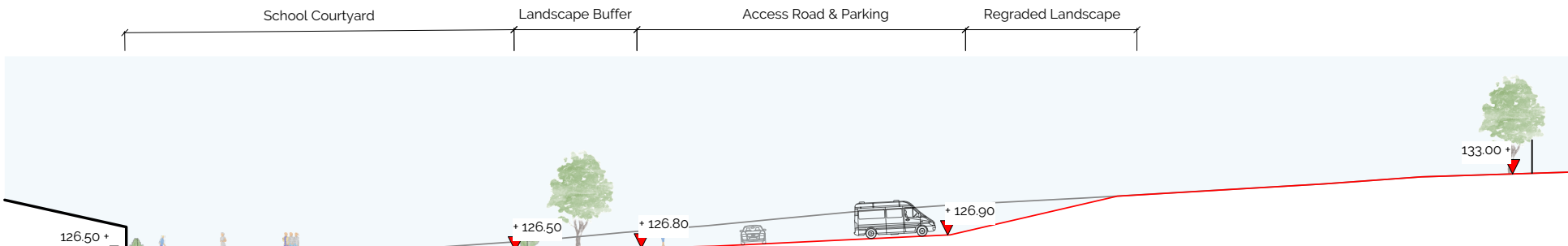

Section BB

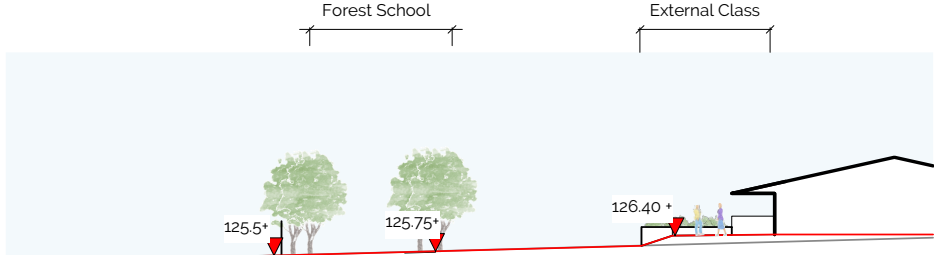

Section CC

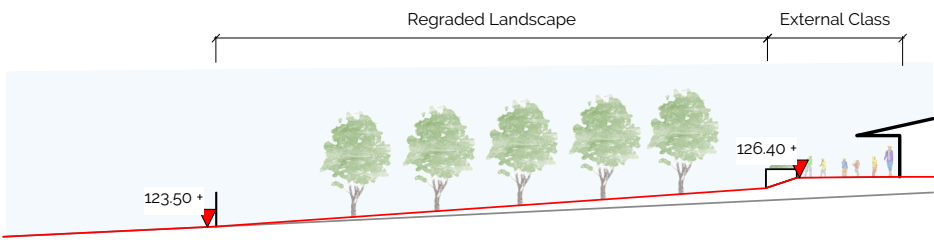

Section DD

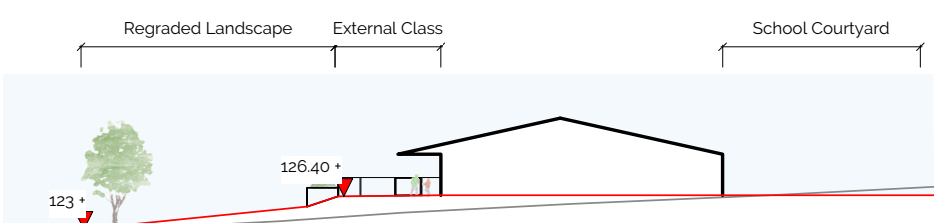

Section EE

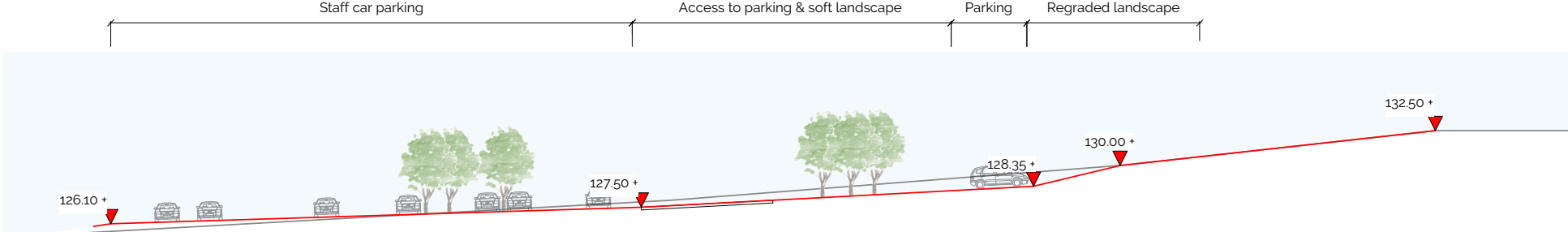

Section FF

Site Masterplan - Section Locations



				Scale/North Point		Client		© Copyright	
						Derbyshire County Council		wynne-williams associates	
				Scale 1:200@A1		Job Title		landscape architects & arboricultural consultants	
				Drawn		Alfreton Park Community Special School		web: www.co.uk tel: 01376 979090	
				Checked		Issue		Drawing Title	
				Project ID		PLANNING		Landscape Site Sections	
				Date		17/04/19		Drg	
				1842				wwa_1842_Lse_404	
								Rev	
								PL 00	

No. Date Appr Revision Notes
Note: All Dimensions must be checked on site and not scaled from this drawing.
All cross references are to the latest revision of the relevant drawing or specification
being referenced