

Williamsaunders
 architecture: engineering: building consultancy

Sheppard Lockton House
 Cafferia Way,
 Newark-on-Trent,
 Nottinghamshire NG24 2TN

Tel: 01636 704361
 Fax: 01636 702809
 W: wmsaunders.co.uk

Also of Leeds, Cardiff & Wiltshire

Project		Sports Pavilion, Greenwich Park	
Client		Amber Valley Borough Council	
Rev	Description	Ver	Date
A	ADDITION OF SERVICE KITCHEN, REARRANGEMENT OF KITCHEN FLOOR & STORES	P	21/09/17
Drawing Status		Date	07-09-17
Title		Scale	1:100
Drawing Number		Project Number	10832
Revision		Discipline	A
Revision		Drawing Number	SK26
Revision		Revision	A

As outlined in section 2.3 of the CIB Industry Guidance to Designers, insignificant risks can usually be ignored, as concerns arising from routine construction activities, unless the design circumstances significantly alter, these risks, in accordance with CDM Regulations 8, 9 and 11, any significant risks relating to the design features shown on this drawing have been identified and are managed thus:

No significant risks have been identified

Significant risks have been identified & refer to notes on drawing for information on relevant risk and any control measures to be employed.

Refer to the current Designer's Risk Assessment sheet for further details.

Designer's Signature _____ Date _____

Sliding screen for security & protection from footballs.

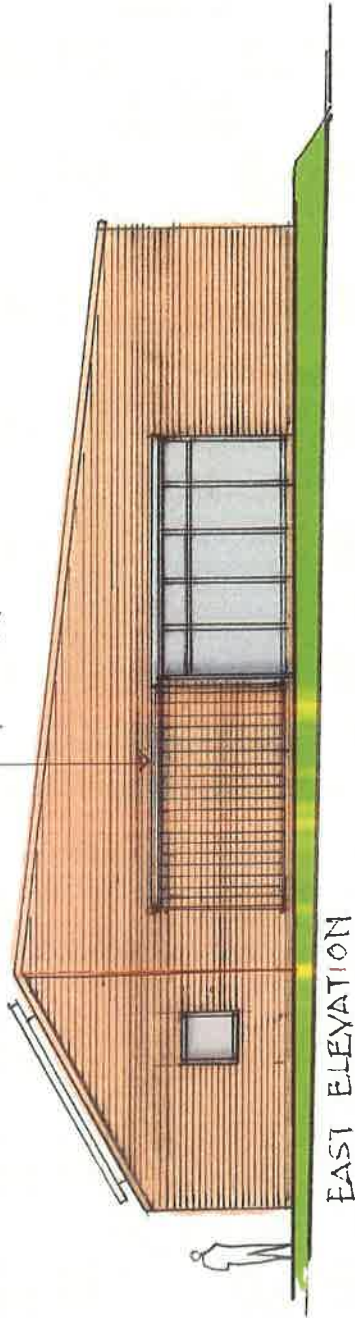

EAST ELEVATION

Timber lining to roof overhang, sides & floor of verandah.

Possible staircase location.

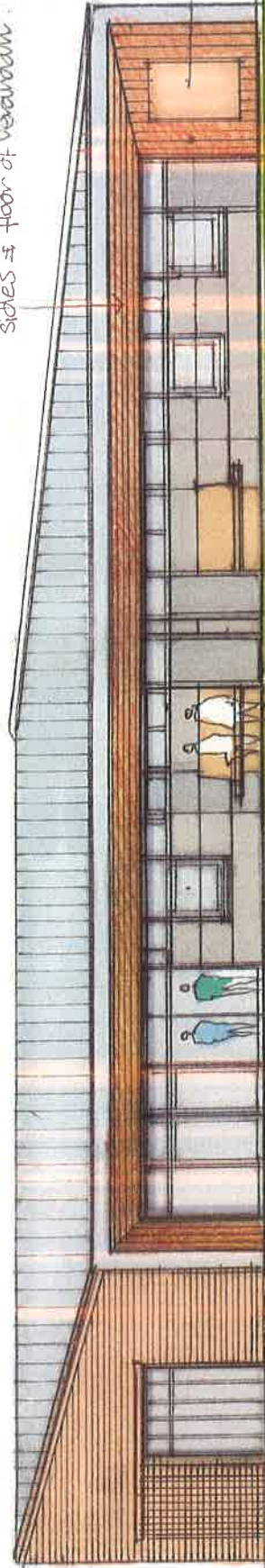

NORTH ELEVATION

Project	Sports Pavilion, Greenwich Park		Title	Elevations -	
Client	Amber Valley Borough Council		Drawing Status	Discussion Sketch	
Rev:	Description	Ver	Date	Drawn	Scale
A	Alteration from cladding to brickwork	PT	07-09-17	PT	1:100
			Discipline	Project Number	Drawing Number
			A	10832	SK 29
					Revision
					B

Rev B. 21-09-17. Addition of serving hatch & security screen to east elevation window.

Williamsaunders
 architecture: engineering: building consultancy

Tel: 01636 704361
 Fax: 01636 702809
 W: [wm-saunders.co.uk](http://www.wm-saunders.co.uk)

Sheppard Lockton House
 Caiferata Way,
 Newark-on-Trent,
 Nottinghamshire, NG24 2TN